



Royal College of Paediatric and Child Health
Working Party on Sleep Physiology and
Respiratory Control Disorders in Childhood.

Standards for Services for Children with Disorders of Sleep Physiology.

N.B. This report has been endorsed by the Council of the RCPCH. This version is a pre-publication version awaiting typesetting and final layout.

February 2009

1.	Introduction	4
1.1	Justification and remit.	4
1.3	Sleep physiology and developmental changes in childhood	8
1.4	Behavioural sleep problems	9
1.5	General effects of sleep impairment	9
2.	Methodology of assessment.	11
2.1	Adequacy of Ventilation	11
2.2	Evaluation of respiratory disturbance	13
2.3	Assessment of cardiac rate and rhythm.	14
2.4	Assessment of sleep state.	15
2.5	Other Measurements	15
2.6	Interpretation	16
2.7	General Methodology of studies.....	18
3.	Airway and breathing problems during sleep	21
3.1	Obstructive sleep apnoea (OSA) and hypoventilation.....	21
3.2	High Risk Groups	29
3.3	Congenital Central Hypoventilation Syndrome.	40
4.	Unexplained events in infancy- ALTE	46
4.1	Possible conditions presenting as ALTE.....	46
4.2	Consequences of ALTE	53
4.3	Discharge Planning	53
4.4	Effective interventions.	54
5.	Non Respiratory Causes Of Excessive Daytime Sleepiness In Children	57
5.1	Narcolepsy.....	57
5.2	Idiopathic CNS Hypersomnia.....	60
5.3	Hypersomnia With Depression	61
5.4	Chronic Fatigue Syndrome / Myalgic Encephalomyelitis and Excessive Daytime Sleepiness.....	61
5.5	Insufficient Night Sleep	61
5.6	Delayed Sleep Phase Syndrome	62
5.7	Non 24 Hour Sleep Wake Syndrome.....	63
5.8	Episodic Hypersomnia / Kleine Levin Syndrome	63
5.9	Restless Leg Syndrome / Periodic Leg Movement Disorder	64
6	Episodic behaviours in sleep after infancy	67
6.1	NREM Arousal Disorders	67
6.2	Sleep – related Movement Disorders	68
6.3	REM Parasomnias.....	68
7.	Current provision of services	69
8.	Organisation of Services	70
8.1	Training and education.....	71
8.2	Available facilities and expertise.....	71
10.	Declaration of Interests	74
	Appendix 1. Levels of evidence:.....	75
	Appendix 2. Flow Chart for interpretation of overnight pulse oximetry in a child suspected of sleep-disordered breathing.	79

Appendix 3. Members of Working Party.....	80
Appendix 4. Proforma for peer review of clinical service.	81
Appendix 5. Current centres believed to be offering third line studies in the UK.....	87
11. References	88

PRE-PUBLICATION VERSION

1. Introduction

1.1 Justification and remit.

Despite the relatively high prevalence of sleep problems, awareness is poor amongst paediatricians surveyed in the US. Only 50% of questions relating to sleep disordered breathing were answered correctly and 44% of paediatricians routinely inquired about sleep problems in adolescents [1]. It is unlikely that awareness in UK paediatricians is any different; in a 1998 survey the median total time spent on undergraduate teaching on sleep and sleep disorders in UK medical schools was 5 minutes [2]. A recent survey of paediatricians by the British Paediatric Respiratory Society disclosed a chaotic and unplanned structure of services for sleep disorders in children, often unfunded and frequently perceived as inadequate for local needs [3].

This report presents evidence-based recommendations for the diagnosis and management of disorders of sleep physiology and respiratory control in children, and the organisation of such services nationally in the UK. While it recognises the importance of behavioural sleep disorders, the report does not discuss this area in details. Guidelines already exist for the diagnosis and management of Obstructive Sleep Apnea/Hypopnea Syndrome in adults [4]. Children are sufficiently different to justify a separate approach; they have more varied conditions presenting with sleep disordered breathing, with very different natural histories; they have far more protean and elusive symptoms; and they present different challenges in both diagnosis and treatment.

There are four main presentations which lead to the consideration of an underlying disturbance of sleep physiology or respiratory control. These are:

- symptoms suggesting airway or breathing problems during sleep;
- apparent life threatening events in infancy;
- diurnal symptoms suggesting disturbed sleep, including excessive daytime sleepiness;
- abnormal episodic behaviours during sleep in older children.

In addition, a number of conditions are known to be at high risk of such disorders even without suggestive symptoms.

The organisation of the clinical section of the report will therefore be according to these four presenting patterns of sleep and breathing impairment.

The report aims to aid parents, primary and secondary care physicians and surgeons to recognise the symptoms of sleep disorders, to prioritise referral requests, to identify groups who require screening for abnormalities, and to understand which investigations and treatment modalities are available and appropriate. It also aims to aid clinicians and health service managers involved in providing and commissioning services for affected children in prioritising such commissioning, and in organising pathways of care.

1.2 Overall methodology

For each symptom group a series of questions were asked:

1. What conditions are likely to present in this way?
2. For each conditions, what evidence exists for:
 - a. Effective preventive measures in the population or in high risk groups?
 - b. How the condition should be identified?
 - c. How the condition should be managed

3. Are there any existing standards for any of the above
4. What key clinical information should be used to assess performance.

Literature searches of Medline (1950-2006) and the Cochrane database were performed as stated for each topic. CINAHL was used in some topics, but the additional yield was negligible. Hand searching of existing personal references and of relevant original and review articles was also used. Articles were considered relevant if they provided any evidence bearing on the questions above, relating to children.

Statements are evidence-based as far as possible, and have been graded using the SIGN scale [4] for therapy, aetiology, prevention and harm, and the Sackett system [5] for prognosis, diagnosis and economic analysis.

Recommendations were derived from discussion among working party members and then refined after further agreement with expert reviewers.

As with the SIGN guidelines, this report is not intended to serve as a standard of medical care. Standards of medical care are determined on the basis of all clinical data available for an individual case and are subject to change as scientific knowledge and technology advance and patterns of care evolve. The ultimate judgement regarding a particular clinical procedure or treatment plan must be made by the doctor, following discussion of the options with the patient and parents or guardians, in light of the diagnostic and treatment choices available. However, it is suggested that significant departures from the recommendations contained in this report, or any local guideline derived from it should be fully documented in the patient's notes at the time the relevant decision is taken.

Levels of evidence used, and grades of recommendations are detailed in Appendix 1, and grades of recommendations are summarised below to aid the reader.

The membership of the working party included clinicians from a number of related specialist areas in paediatrics: Respiratory, Neurology, Intensive Care, General and Community. Representatives were invited from the British Sleep Society, and the Association of Respiratory Therapists and Technologists, and from the Muscular Dystrophy Campaign and the Down's Syndrome Association. A full list of the membership is given in Appendix 3.

In addition to the full report there are summaries of key points for clinicians and a number of lay summaries relating to the different clinical sections.

GRADES OF RECOMMENDATION

A	At least one meta-analysis, systematic review or RCT rated as 1 ⁺⁺ and directly applicable to target population ; <i>or</i>
	a body of evidence rated as 1 ⁺ consisting mainly of RCTs and directly applicable to target population, and consistent.
B	A body of evidence including studies rated as 2 ⁺⁺ directly applicable to target population, and consistent; <i>or</i>
	Extrapolated evidence from studies rated as 1 ⁺⁺ or 1 ⁺
C	A body of evidence including studies rated as 2 ⁺ directly applicable to target population, and consistent; <i>or</i>
	Extrapolated evidence from studies rated as 2 ⁺⁺
D	Evidence level 3 or 4; <i>or</i>
	Extrapolated evidence from studies rated 2 ⁺

GOOD PRACTICE POINTS

- √ Recommended best practice based on clinical experience of working party

Table 1. Abbreviations used

ADHD	Attention Deficit/Hyperactivity Syndrome
AHI	Apnoea/Hypopnoea Index
ALTE	Apparent life threatening event
BIPAP	Bilevel positive airway pressure
CCHS	Congenital Central Hypoventilation Syndrome
CPAP	Continuous positive airway pressure
CSF	Cerebrospinal Fluid
ECG	Electrocardiograph
MSLT	Multiple Sleep Latency Test
NIV	Non-invasive ventilation
NREM	Non-Rapid Eye Movement
OSA	Obstructive Sleep Apnea (includes obstructive hypopnea)
P _a CO ₂	Arterial Carbon Dioxide tension
P _{tc} CO ₂	Transcutaneous Carbon Dioxide tension
P _{et} CO ₂	End-tidal Carbon Dioxide tension
PIRCM	Paradoxical Inward RibCage Movement
PLMD	Periodic Leg Movement Disorder
PRS	Pierre Robin sequence
PSG	Polysomnography
PTT	Pulse Transit Time
PWS	Prader Willi Syndrome
REM	Rapid Eye Movement
RLS	Restless Legs Syndrome
SOREM	Sleep onset with REM
SRBD	Sleep-Related Breathing Disorder
SpO ₂	Oxygen saturation measured by pulse oximetry
UARS	Upper airway resistance syndrome

1.3 Sleep physiology and developmental changes in childhood

Any attempt to understand or interpret findings from recordings of breathing during sleep in any child depends on a detailed knowledge of the normal patterns of physiological development during sleep and wakefulness for children of that age.

The newborn infant spends 16-18 hours per day asleep, around 60% of which is in Rapid Eye Movement (REM) Sleep. By the age of 1 year this has fallen to 12-15 hours, with around 30% being REM. From about 3-4 months of age sleep is gradually consolidated into more continuous periods, mostly during the night time hours. The nature of sleep also changes over this age period, with the appearance of differentiation between stages 1-2 and 3-4 non-REM sleep by about 4 months [6]. With increasing age further changes occur, with further shortening and consolidation of the night time sleep period, and reduction of daytime sleep duration such that by the age of 3 years around 45% of children take a regular daily day-time nap, whilst by 5 years of age this has fallen to less than 10%. The distribution of sleep states during day and night time sleep periods also changes with age: at 2 years of age children spend a higher proportion of time in stage 4 non-REM sleep during the day than during the night [7-9]. The function of the different stages of sleep is unclear, but REM sleep (the predominant state during fetal and early post-natal life) may be a basic activation programme for the central nervous system that increases the functional competence of neurons, circuits, and complex patterns before the infant is called upon to use them. The maturation of Quiet Sleep (non-REM sleep) coincides with the formation of thalamocortical and intracortical patterns of innervation and periods of heightened synaptogenesis, and synaptic remodelling. Several studies have shown that information acquired during wakefulness is further processed during both REM and Quiet sleep [7, 8].

During mid to late childhood further changes in the organisation and duration of sleep continue, with a reduction in total sleep time from an average of around 11 hours at 5 years to 8 hours at 16 years [9].

Within sleep the duration of the REM/non-REM cycles also changes, from around 50 minutes in early infancy to 60 minutes at 6 months and to the adult period of 90 minutes during late childhood to early adolescence [10].

During sleep there are marked differences in physiology between different states, and between sleep and waking. During REM sleep, metabolic rate is higher than during non-REM sleep, and in humans (unlike most non-primate mammals) there is active thermoregulatory activity, with a vigorous metabolic response to cold stress [11]. In contrast, during non-REM sleep, the metabolic response to cold stress is less marked, but the ventilatory responses to mild hypoxia or hypercarbia are more marked than in REM sleep. From the age of 3-4 months infants exhibit a fall in body temperature during the early part of the night, followed by a slow rise thereafter; the falls in temperature are oscillatory, being more marked in non-REM sleep [12, 13].

During REM sleep there is inhibition of muscle tone, particularly in postural muscles, with a resulting lack of activity in the intercostals muscles and the abdominal oblique and transverses muscles. In young infants this results in the appearance of intercostals recession during REM sleep as a normal phenomenon, even in the absence of airway obstruction or increased upper airway resistance. Such a pattern is commonly seen in children up to the age of 3 years [14]. At all ages muscle tone in the muscles of the pharynx and upper airway – particularly genioglossus - is reduced or absent in REM sleep, and may result in airway obstruction particularly in the supine position during REM sleep. Infants with relative macroglossia and micrognathia (e.g. Robin anomalad) are at particular risk of such obstruction. Other changes which occur during REM sleep include a reduction and instability of functional residual capacity and increased variability of respiratory rate, heart rate and oxygen saturation [15-17].

1.4 Behavioural sleep problems

The prevalence of behavioural sleep problems, including bedtime resistance and sleep phase disturbances, is high. Moderate or severe sleep problems are reported in 17% of 1 year old children [18], and some form of sleep problem is present in 20% of 5 year olds and 6% of 11 year olds [19]. There is a perceived lack of services for such problems (BPRS survey, 2002). There can be considerable diagnostic difficulty between primary behavioural sleep disorders and those arising from sleep disordered breathing, and it is important that any centre which offers assessment of the latter should have some facilities to deal with behavioural sleep disorders either on site or by onward referral. However, the management of behavioural problems is outside the scope of this report, and will not be considered further here.

1. Any centre which offers assessment of SRBD should establish some resource to deal with behavioural sleep disorders either on site or by onward referral. ✓

1.5 General effects of sleep impairment

A randomised controlled trial showed that higher cognitive function is impaired after experimental sleep restriction in 10-14 year old children in the absence of sleep disordered breathing [20] (*level 1-*). Multiple sleep latency tests (MSLTs) were abnormal after sleep deprivation, with low sleep onset latency (8.5 mins) and increased REM episodes [20]

In a questionnaire survey of sleep habits in US adolescents, associations were found between shorter self-reported total sleep times and poor school performance, negative moods, difficulty controlling emotions and behaviour problems [21]. A survey of 450 students aged 11 – 15 showed associations between daytime sleepiness (measured on a questionnaire scale) and low school achievement, absenteeism, low school enjoyment, low total sleep time and frequent illness [22]. While these associations between impaired daytime functioning and sleep restriction have not been shown to be causal, they are consistent with the experimental findings of sleep deprivation cited above.

Sleep disordered breathing is also associated with daytime dysfunction. In children whose academic performance was poor (lowest 10th centile), 18% were found to have objective evidence of sleep disordered breathing [23]. Furthermore a much higher

incidence of snoring at 2-6 years of age was found in children with poor academic performance at 7-8th grade compared with children with high academic performance raising the concept of long term harm resulting from airway obstruction in earlier childhood [24]. In a community based study of 1144 children, poor academic performance was significantly associated with snoring. There was a dose response relationship between the frequency of snoring and performance [25]. Some aspects of performance were independent of hypoxia, suggesting that poor sleep quality was a more likely mediator, but the depth of the saturation nadir was predictive of poor mathematics performance, with a dose-response effect [26]. Similar data have been obtained from community-based surveys of 835 children [27] and 1014 adolescents [26] showing negative associations between snoring/SRBD on cognition, achievement, attentiveness and grade point averages with an amplified effect in children born prematurely. In two case-control studies children with snoring or minor obstructive sleep apnoea, but insignificant gas exchange abnormalities had worse scores for attention, memory and intelligence than matched controls [28, 29] ; these impairments were correlated with measures of sleep disturbance [28]. **(Level 2++)**. A community survey of 4-5 year old children observed poorer parental ratings for attentiveness and behaviour in children with documented sleep disordered breathing [30]. Arousals and sleep fragmentation were predictors of neurocognitive impairment in children with OSA in a case-control study [29]. **(Level 2++)** Deleterious effects on development of snoring without OSA have also been described in infants [31].

A recent well-conducted systematic review of the literature on behaviour, neurocognition and quality of life in children with SRBD concluded that “there is compelling evidence that sleep-disordered breathing in children is associated with behavioural and neurocognitive problems and leads to reduced quality-of-life. In addition to improvements in sleep, adenotonsillectomy is associated with improvements in behaviour, neurocognition and quality-of-life in these children. However, the lack of uniform criteria for the diagnosis of sleep-disordered breathing in children and variation in methods used to assess the outcome of surgical therapy limit our current knowledge and should be addressed by future research. The high prevalence of sleep-disordered breathing in children should make this research a public health priority.” [32]

Conclusion

Inadequate sleep duration or quality leads to impairment in attention, memory, behaviour, and school performance.

2. Methodology of assessment.

This section will confine itself to the methodological issues regarding different methods of assessment of sleep and breathing. More detailed discussion of utility of different methods in diagnosing specific conditions will be dealt with under each condition.

The purposes of sleep studies for cardiorespiratory disturbances include the assessment of adequacy of ventilation; the identification of different types of respiratory disturbances (e.g. central vs obstructive apnoea); the assessment of cardiac rate and rhythm; and the assessment of the sleep stages in which any disturbances occur. When the degree of sleep disruption is being assessed, or in children with other sleep symptoms it may be necessary to assess sleep architecture, arousals, periodic leg movements and the presence of epileptic activity. In addition, studies of children on non-invasive ventilation will need the facility to measure ventilator pressure waveforms.

Search strategy:

Medline (1966-Dec 2006) search of polysomnography (subheadings: /methods /instrumentation /standards), limited to "all child 0-18 years"

Specific searches on individual methodologies

Secondary search of references in relevant articles.

2.1 Adequacy of Ventilation

2.1.1 Arterial Oxygenation

Measurement of oxygenation is the simplest method of assessing ventilation during sleep. It has the advantage of a robust, non-invasive measurement device but is insensitive to minor degrees of hypoventilation in children with normal lungs. The mainstay of assessment of oxygenation is pulse oximetry, which is well-tolerated, and non-invasive. The sensor is incorporated into a soft cuff that fits around a finger or toe or clips to an ear lobe. Arterial oxygen levels from a pulse oximeter (S_pO_2) have been shown to correlate well with measurements of arterial blood gases down to S_pO_2 of 70%, provided there is a good arterial pulse wave form at the probe site and the signal is free of movement artefact [33, 34]. There is a significant time delay between changes in ventilation and changes in S_pO_2 , due partly to the electronic processing of the signal to minimise artefact, and partly to the circulation time from the lungs to the probe site. Oximetry is also affected by movement artefact and by poor tissue perfusion.

Visualisation of the pulse waveform improves the differentiation of genuine desaturations from artefact [35]

Widely used criteria of abnormality in nocturnal oximetry recordings are falls of $>4\%$ below baseline and desaturations below 90%; abnormal clusters of 4% desaturations have been defined as 5 or more in a 30 minute period [25, 36]. Normative values for baseline S_pO_2 levels at night have been published for infants [37-39] and school age children [39, 40]. These studies show that baseline S_pO_2 does not increase with age after the first week of life, although desaturations and periodic breathing may be more frequent in early infancy. It should be noted that different oximeters, averaging times and storage algorithms may give different results [41-45], and there are no data confirming the level of abnormality which will predict a clinical benefit from intervention.

In children outside infancy a normal oximetry recording should have:

- a) A median S_pO_2 level $\geq 95\%$.
- b) No more than 4 desaturation of 4% or greater per hour.
- c) No abnormal clusters of desaturation.

2. Oximetry recordings should only be performed by clinicians who are skilled in interpretation of the results, and systems should allow graphical inspection of recordings, with adequate facilities for artefact rejection. ✓

Transcutaneous oximetry has been used as an alternative method of assessing oxygenation. However, the inaccuracy of the absolute values, a response time which is even slower than a pulse oximeter, and the need to resite the heated probe every 3-4 hours makes it much less useful in practice, and it cannot be recommended as a sole indicator of oxygenation in sleep studies.

2.1.2 Measurement of carbon dioxide

The assessment of arterial CO_2 tension is an important adjunct to the detection and quantitation of hypoventilation. This can be done indirectly using end-tidal carbon dioxide or transcutaneous CO_2 measurements. A non-invasive estimate of alveolar PCO_2 levels may be made from the PCO_2 value measures at the nose or mouth during the last fifth of expiration. This is termed the end-tidal PCO_2 ($P_{et}CO_2$). This is a reasonable approximation of arterial PCO_2 (P_aCO_2) in subjects with healthy lungs and unobstructed breathing [46]. Obtaining $P_{et}CO_2$ measurement is technically difficult, as it requires precise positioning of the probe at the airway opening and maintained vigilance throughout the sleep study to ensure a satisfactory signal. The quality of the signal can be determined from its shape; an end-tidal plateau generally indicates a reliable signal. The signal needs to be interpreted with caution in subjects with lung disease or high respiratory rates, as end-tidal levels will underestimate P_aCO_2 ; in the latter case the error should be evident from the shape of the PCO_2 trace. End-tidal CO_2 recordings have the advantage that they also provide an indicator of airflow on a breath-by-breath basis.

An alternative non-invasive measure of PCO_2 is that of transcutaneous recording ($P_{tc}CO_2$). In this instance, a heated PCO_2 electrode is affixed to the skin surface on the chest wall or abdomen. The electrode makes direct recordings of the levels of CO_2 diffusing through the skin from the subcutaneous blood vessels. Heating of the site aims to increase local blood flow to make capillary blood gas levels similar to arterial. In adults, the accuracy of $P_{tc}CO_2$ in reflecting P_aCO_2 is only moderate, with limits of agreement having a 15 mm Hg (2 kPa) range [47]. Transcutaneous monitoring has been shown to be valuable in infants and young children, but will not give an accurate measure of $paCO_2$ unless calibrated against an arterial blood gas measurement for each individual [48]. Accuracy is decreased by CO_2 retention [49]. The limitations of $P_{tc}CO_2$ measurements lie in their inability to detect rapid or transient changes in PCO_2 ; their main strength is in their ability to follow a long term trend. Furthermore, in older children raw $P_{tc}CO_2$ measurements may not reflect true P_aCO_2 levels, although the difference tends to remain constant, allowing the monitoring of trends in PCO_2 levels

[48]. Because prolonged partial airway obstruction and obstructive hypoventilation forms an important component of obstructive sleep apnoea syndrome in children, $P_{et}CO_2$ and/or $P_{tc}CO_2$ measurements are considered essential for paediatric sleep apnoea syndrome assessments; the use of both modalities in the same subjects increases the number of periods in which CO_2 data are available [48, 50].

3. For any investigation of SRBD other than screening studies a measurement of CO_2 is essential, and the use of both end-tidal and transcutaneous modalities reduces the number of epochs with unobtainable data and is therefore recommended. ✓

The main disadvantage of $P_{et}CO_2$ measurements is the necessity of attaching the probe to the facial region which may be poorly tolerated. It is possible to pick up false obstructive events when the $P_{et}CO_2$ signal is lost either because the probe is displaced or the patient adopts mouth breathing. This can be avoided by not relying on $P_{et}CO_2$ alone, but to look for corroborative information from other channels (e.g. increased paradoxical movements of rib cage and abdomen, or decreased S_pO_2 or $P_{tc}O_2$).

2.2 Evaluation of respiratory disturbance

2.2.1 Respiratory airflow

Several techniques are available – an adult summary statement concluded that there were insufficient data to allow recommendations regarding standardisation of instrumentation. [51]).

Quantitative measures. A pneumotachograph can be attached to nasal prongs, oronasal mask or tracheostomy tube. This gives quantitative assessments of flows, volumes and timings, and may be important in a research setting, or in assessing central hypoventilation. However, from a clinical perspective the technique is little used as it is technically difficult, disruptive to the patient and may be poorly tolerated. Also in infants and children, in particular, the added dead space of the equipment may have an influence on breathing patterns [52, 53].

Qualitative measures. Oronasal or nasal thermistors, or nasal CO_2 catheters are the most commonly used techniques to detect respiratory airflow. The main disadvantage of these methods is that they require connection to the facial area, which disturbs many children and may be poorly tolerated. In addition the measurements are not quantitative, and thermistors may not reliably detect periods of hypopnoea (partial obstruction with decreased tidal volume) [54]. The sensitivity of thermistors is dependent on make [54]. Pressure transducers attached to nasal cannulae have recently been shown to be useful in identifying airflow interruption, and may be more sensitive to hypopnoea than thermistors, although they are also more prone to displacement, and the best results are gained from a combination of sensors [54-58]

Respiratory inductance plethysmography has been used as an indirect method to quantify airflow (see below).

Sounds recorded by a laryngeal microphone can be used to detect snoring and the presence or absence of airflow in patients with upper airway obstruction [59, 60]. However, the technique is limited as it can only detect complete obstruction (apnoea) and cannot detect partial obstruction (hypopnoea). Sound recordings also give information on the volume and quality of snoring, but snoring history does not quantitate the ventilatory disturbance in children [61]. It is nevertheless useful to have an indication of snoring to correlate temporally with episodes of respiratory disturbance or arousals.

2.2.2 Respiratory Movement / Effort

Oesophageal pressure is the optimal technique for detection of respiratory effort, but is an invasive technique which is not popular among children or parents. When determined efforts were made to pass oesophageal catheters they were only feasible and acceptable in 73% of school age children [62]. In addition, the presence of an oesophageal catheter may cause sleep disruption and result in a sub-optimal study [63]. Non-invasive techniques are usually adequate for clinical purposes, and should assess both thoracic and abdominal effort, to allow detection of thoraco-abdominal asynchrony. A semi-quantitative measure of airflow and tidal volume can be derived from respiratory inductance plethysmography (RIP). This non-invasive technique uses a pair of inductance bands placed around the rib cage and abdominal compartments to detect respiratory excursions allowing volumes and flows to be derived [64]. This method may allow detection of obstructive apnoeas and hypopnoeas as well as central respiratory events. Calibration is necessary to set the gain factors for the thoracic and abdominal components to make the sum equivalent to tidal volume [64-66]. The technique has been demonstrated to work well in detecting obstructive and partially obstructive events in children and adults [67, 68], and for measuring tidal volume in infants [69]. However the calibration is influenced by body position [70] and may be invalid in a subject who sleeps in a number of different positions [71]. RIP alone is not as sensitive as thermistor or capnography in the detection of apnoea in infants [72]. Hypopnoea is best detected by a combination of RIP and nasal pressure transducers [54]. Qualitative measurements of chest and abdominal movements may be made with strain gauge bands placed round the chest and abdominal compartments. These are not calibrated and are therefore not capable of giving measurements of tidal volume or minute ventilation. However they are able to show distinct patterns associated with central apnoea, obstructive apnoea and increased work of breathing. Transthoracic impedance is frequently used to record respiratory efforts in apnoea monitors for hospital or home use. However, this technique is not capable of detecting obstructed breathing [68] and hence is not recommended for sleep laboratory recordings.

2.3 Assessment of cardiac rate and rhythm.

Cardiac rate can be derived from a pulse oximeter. However, it is subject to movement artefact and will not give information on cardiac rhythm. A simple single lead ECG should therefore be used to monitor cardiac rate and rhythm to enable cardiac arrhythmias and changes resulting from respiratory disturbances to be assessed.

4. A single lead ECG is recommended as a minimum for second-line	✓
---	---

2.4 Assessment of sleep state.

In infants below the age of 6-12 months, sleep staging is generally behavioural, and can be done by visual means, but more accuracy can be achieved using information on muscle tone or movement, stability of R-R interval, respiratory channels and EEG patterns as adjunctive information [73]. No data are available on inter-observer reliability of behavioural sleep staging.

In older children it is important to have a more detailed neurophysiological assessment of sleep stage, in particular to ensure that periods of REM and slow-wave sleep have been recorded. The methodology for this is well described by Rechtschaffen and Kales[74]. The following parameters are required for sleep staging in this age group:

2.4.1 Electroencephalogram (EEG)

The International 10-20 system of electrode placement is used to determine surface electrode placement [75]. When EEG is limited to one derivation, the recommended derivation is C4/A1 or C3/A2 [74]. The addition of O1/A2 or O2/A1 is often used to assist in detecting alpha activity associated with the sleep-wake transition [76].

2.4.2 Electrooculogram (EOG)

Eye movements are detected by placing surface electrodes near the outer canthus of each eye. The EOG electrodes should be offset from horizontal, one slightly above and one slightly below the horizontal plane to detect both horizontal and vertical eye movements [74, 76].

2.4.3 Electromyogram (EMG)

2 surface electrodes are placed either on the mentalis or submental is to detect muscle activity.

2.5 Other Measurements

2.5.1 Body Position

Information on body position may be of significance, particularly in patients with upper airway obstruction where the severity of obstruction may be affected by body position. In contrast to adults, children have been found to maintain airway patency better in supine [77]. Abrupt changes in body position may also be useful in identifying arousals and sleep disturbance. Position may be determined from direct observation, video records or from a position sensor attached to the subject. The sensor normally comprises a small capsule attached to the chest wall which electronically senses the patients position (upright, supine, prone, left or right sided). The advantage of the sensor is that it gives a continuous record and shows precisely the time of any positional changes.

2.5.2 Limb movements

Gross body movements and limb movements may be assessed from direct observation, a video record or from recordings of a peripheral EMG recording (see below), or from accelerometer capsules attached to the wrist or ankle (actigraphy). These may be of use in detecting the extent of sleep disturbance, or arousal frequency, and are necessary for assessment of sleep state in infants.

Monitoring the EMG from a leg muscle (conventionally Tibialis anterior) is a useful measure of peripheral skeletal muscle tone and allows assessments of gross body movements and arousals during sleep. Leg EMG can be used to detect PLMS, but actigraphy is not an adequate substitute in children [78].

2.5.3 Oesophageal pH

Gastro-oesophageal reflux may present an important problem in some infants. To assess the extent of the problem and to look for associations between reflux events and changes in cardio-respiratory patterns, it is necessary to have a continuous record of oesophageal pH during the sleep study. Oesophageal pH can be measured with an indwelling pH sensitive catheter passed via the nose and placed in the lower oesophagus [79]. The occurrence of spontaneous reflux episodes should be noted. It should be noted that normative data for reflux indices are based on 20-24 hour recordings, while sleep studies are generally of shorter duration.. Disadvantages of simultaneous pH recordings are that the presence of an oesophageal pH probe alters the sleep pattern and respiratory events in infants [63] and in addition, the temporal correlation between reflux events and respiratory events may be poor. The latter point may be improved by the introduction of systems to detect non-acid reflux [80].

2.5.4 Video and sound recording

Good quality video recordings are an important component of a clinical sleep study, and can be made using infra-red or low-light cameras and appropriate microphones. Video and sound recordings can provide useful information on sleep behaviour, snoring, sleep disturbance, breathing patterns. Video can be used to distinguish sleep from wake and can be analysed to detect movement arousals [81]. Snoring can be recorded directly by a microphone in the suprasternal area, or by a bedside microphone.

2.6 Interpretation

An evidence-based manual for scoring sleep in adults and children has been issued recently by the American Academy of Sleep Medicine, and should be referred to for the technical aspects of scoring a polysomnogram [82].

2.6.1 Breathing and heart rate.

Normal values for heart rate [83, 84], respiratory rate [83, 85-88], and oximetry [37, 39, 40] are available for different ages. The movements of rib cage and abdominal compartments are usually in phase. During inspiration, both compartments expand, whilst during expiration they both move inwards. Rib cage contribution, as a percentage of tidal

volume, increases over the first year of life to reach the level seen in adolescents and adults [52].

Paradoxical respiratory movements (Paradoxical Inward Rib Cage Movement, PIRCM) are seen in premature neonates, in term neonates with abnormal respiratory mechanics, and in infants during REM sleep. PIRCM during REM sleep decreases with age, and it is uncommon in non-REM sleep in children over 3 years [89]. PIRCM may be a response to an increased respiratory load [90], or due to diaphragmatic or intercostal muscle impairment. In the absence of other explanations it is suggestive of partial or total upper airway obstruction during sleep.

Parental reports of habitual snoring correlate well with objective recordings [91], but snoring is not a good predictor of OSA [92, 93]. However, temporal associations between snoring and arousals or respiratory events may be helpful in assessing the overnight study.

2.6.2 Respiratory events

Adult criteria for identification of obstructive events should not be used for children, as they may fail to identify clinically significant obstruction

Obstructive apnoea is the absence of oronasal airflow in the presence of continued respiratory effort. The significance of the apnoea duration depends on the background respiratory frequency, and a duration of 2 respiratory cycle times is a useful measure which corrects for this [94]. However, the majority of children with significant gas exchange abnormalities during sleep do not have repeated complete obstructive events, but show a pattern of obstructive hypoventilation, with cyclical decreases in SaO₂, hypercarbia, and paradoxical respiratory efforts [95, 96].

Obstructive hypopnoea is a >50% reduction of airflow in the presence of continued respiratory effort. Paradoxical respiration (thoracic-abdominal asynchrony) and gas exchange abnormalities are often seen as additional features. If evidence of significant hypercarbia is present then it is better described as obstructive hypoventilation. If hypopnoea or hypoventilation is present with a concomitant decrease in respiratory effort, then it is non-obstructive (for more details of criteria see [94, 97]).

Any respiratory event associated with a significant fall in SaO₂ or heart rate should be considered abnormal. Reference values for duration and frequency of respiratory events at different ages are available [86, 97-99].

2.6.3 Sleep staging and arousals

Arousals may be assessed by EEG changes or by other physiological indicators.

Physiological indicators include movement [74, 81] or indices of autonomic arousal such as pulse transit time (PTT) [100] or peripheral arterial tonometry [101]. The different indicators of arousal are correlated with each other, but in children with OSA, 20-25% of either movement or EEG arousals occur without the other being present [102]. In contrast to Mograss [81], who found nearly all obstructive events in 14/15 children with OSA to be terminated by EEG arousals, McNamara [103, 104] found this in only a minority of obstructive events in infants and children. Using detailed respiratory assessment including oesophageal manometry in 34 children, Katz [100] has observed about 50% of obstructive events were associated with an EEG arousal, and that PTT arousal was a more

sensitive and specific indicator of a respiratory obstructive event than EEG arousal. This suggests that PTT may offer a useful surrogate indicator of SRBD, although the clinical importance of different types of arousal on morbidity in children has yet to be established.

Determination of arousals from EEG is not simple. The most robust algorithm for arousal identification is that put forward by the American Sleep Disorders Association [105, 106]. Normative data for EEG arousals [106] and sleep architecture [107-109] in children are available. A simplified modification of infant EEG arousals has been found to give excellent inter-rater agreement after training [110]. Arousals should be categorised as respiratory, technician-induced or spontaneous [81].

Although most modern polysomnography systems offer automated event detection, this remains poorly validated at present, particularly for paediatric use.

5. Visual review of the complete recording should be undertaken by a competent observer before a report is issued.

✓

2.7 General Methodology of studies

Three general types of study may be needed:

Screening studies- used to screen for major abnormalities in a high risk population, or as a preliminary assessment of children with obstructive symptoms.

Second-line studies- used to assess children where the diagnosis is in doubt or where treatment decisions cannot be made on the basis of screening studies.

Third line studies- used to assess children where knowledge of sleep neurophysiology and architecture is important to decision-making or diagnosis.

2.7.1 Timing and duration.

While daytime nap studies are more convenient than overnight studies, they have a number of disadvantages: they are behaviourally abnormal in most children over 4 years old, they may not include adequate periods of REM and non-REM sleep, and ignore circadian variability in physiology. In two series comparing nap study with PSG, using chloral hydrate sedation [111, 112], nap studies were found to have a high specificity, but low negative predictive values (17-49%). Severe adverse events have been reported after the use of chloral hydrate in children with OSA [113], and nap studies using sedation cannot be recommended. An alternative method of inducing naps is by sleep deprivation, but this can exaggerate SRBD in infants [114].

6. A study of the whole night is the recommended investigation to assess sleep disordered breathing. A minimum of 6 hours sleep is desirable.

✓

2.7.2 Number of studies

A “first night effect” has been described in adults, whereby sleep differs during the first night in a sleep laboratory compared to subsequent nights [115]. Two studies assessing this in children [102, 116] have shown that SRBD parameters are no different between the first and second nights, but differences in sleep architecture were found, more marked in one study [102] than the other (**Level 2++**).

7. A single night study is generally sufficient to assess SRBD.

B

8. Abnormalities in sleep architecture require a second night study for reliable diagnosis.

C

2.7.3 Measurement conditions and reporting of results

For screening, including variables such as oximetry, capnography, actigraphy and video or audio, unattended home recordings are relatively simple and likely to be more representative of the child's normal sleep. Home cardiorespiratory studies or PSG has been advocated by some centres [117-119], but others have reported less success [120]. A detailed systematic review of the utility and performance of home and hospital diagnostic studies for sleep apnoea in adults has been conducted [121], but there are few published data for children. Factors which may affect the success and diagnostic accuracy of home monitoring include the specific system used, the specifics of the home environment and the cooperation of the parents; it is also likely to depend on whether the technician or the parent is responsible for sensor placement. It is not therefore possible to make a general recommendation about the usefulness of home studies, although they are clearly more desirable if demonstrated to be of adequate diagnostic accuracy.

Unattended, or partially attended studies in hospital are more common in the U.K. than elsewhere in the world, perhaps due to limited resources. There are no studies documenting the difference in diagnostic accuracy of attended compared with unattended studies in a hospital setting. The presence of video recording is likely to make the interpretation of unattended studies more robust.

It should go without saying that a sleep study can only be performed in a quiet environment, where a child is likely to have reasonably representative sleep. This requires a separate cubicle in a quiet area. Studies cannot be done on an open ward. Because both the equipment, the surroundings and the interpretation of findings are different in children, and because of the possible need for resuscitation in these patients, it is strongly recommended that all in-patient sleep studies on children are undertaken by staff with adequate training and experience in paediatrics, and in an environment where paediatric resuscitation facilities and skills are readily available. If children are studied in a primarily adult laboratory, it is strongly recommended that a paediatrician with expertise in paediatric sleep medicine oversees the laboratory operations related to children and is involved in the interpretation of results [14].

9. All in-patient sleep studies on children should be undertaken by staff with adequate training and experience in paediatrics and in an environment where paediatric resuscitation facilities and skills are readily available.	✓
10. If children are studied in a primarily adult laboratory, a paediatrician with expertise in paediatric sleep medicine should oversee the laboratory operations related to children and be involved in the interpretation of results.	✓
11. Sleep studies should only be done in a suitable, quiet environment where normal sleep is possible.	✓

Detailed suggestions for parameters which should be reported in a paediatric sleep study have been made by the American Thoracic Society [14].

Table 2. Recommendations for minimum standards of equipment available.

	Minimum	Ideal
--	---------	-------

Screening (first line) studies:	Oximetry (adequate storage and replay, with good artefact detection)	CO2 measurement Video and sound Arousal detection
Second line studies	Above plus: Airflow Effort (thorax and abdomen) ECG Surrogate pCO2 measurement Video and sound Arousal detection	Sleep staging Body position
Third line studies	Above plus: EEG/EOG/EMG Assessment of PLMS oesophageal pH	

PRE-PUBLICATION VERSION

3. Airway and breathing problems during sleep

3.1 Obstructive sleep apnoea (OSA) and hypoventilation

Search Strategy

Medline 1950--Dec 2006, and Cochrane Database of Systematic Reviews (Sleep apnoea) or (obstructive sleep apnoea) or (sleep disordered breathing) or (snoring) or (adenotonsillectomy) or (upper airway resistance), limited to "all child 0-18 years" Secondary search of references in relevant articles.

3.1.1 Prevalence of OSA

There is a continuum of upper airway obstruction ranging from snoring to obstructive sleep apnoea/hypopnoea syndrome. Primary snoring is defined as reported snoring without obstructive apnoea, frequent arousals, or gas exchange abnormalities [122]. The prevalence of reported snoring most or every night in 4-5 year old UK children is 12% [123], and remains at a similar level at 7 years, although only half the children snore at both ages [124]. Similar prevalence levels were found in 8-10 year old German children [25, 125]. In a large interview-based survey of adolescents and their parents in the USA, 6% were reported to have habitual snoring [126]. Using a variety of definitions, not all based on formal polysomnography, the prevalence of obstructive sleep apnoea in the general population is between 0.7% and 2.9% [123, 127-129]. The prevalence in morbidly obese children is considerably higher at 13% [130]. It also appears more common in lower socio-economic groups [131].

Diagnosis is often delayed, with up to 31% of patients waiting more than 4 years respectively until treatment was instigated and 40% self referring despite their primary care physician being aware of their symptoms [132].

Although the majority of children with OSA have no underlying condition, there are a number of conditions in which SRBD is common and consequent morbidity more likely (Table 3).

Table 3. Conditions at high risk of Sleep Disordered Breathing			
Condition	Prevalence	Prevalence of SRBD	Other comments
Down's syndrome	1:1,000	70-100%	High risk of pulmonary hypertension, especially if co-incident heart disease.
Neuromuscular Disease	1:3,000	42%	Difficult to detect clinically. Reduced life expectancy, reversible by treatment.
Craniofacial abnormalities	1:7,000	Depends on severity; 100% in severe cases	
Achondroplasia	1:25,000	48%	
Mucopolysaccharidoses	1:40,000	>90%	Difficult to detect clinically.

Prader-Willi syndrome	1:52,000	25-75%	Hypoxaemia common. Abnormal central ventilatory responses co-exist.
-----------------------	----------	--------	--

3.1.2 Presenting features of OSA

Night time Features

Symptoms and signs at night which may suggest OSA include snoring, gasps, snorts, witnessed apnoeas, restlessness and laboured breathing. These may be associated with unusual sleep postures such as an extended neck position. Early morning headache and excessive sweating may be features of CO₂ retention. The loudness of snoring does not predict the severity of obstruction. Unusually, carers may witness cyanosis. Enuresis is more common in children with OSA on polysomnography [133].

Daytime Features

The frequent arousal as a consequence of OSA result in fragmentation of sleep especially in REM and this will present with features of sleep deprivation. It is important to emphasise that these can be very non specific and overlap with many feature seen in normal children. Tiredness and irritability on awakening may be reported but excessive daytime tiredness persisting through the day is unusual. Children may have behavioural problems, poor concentration and poor academic performance. Failure to thrive may result from OSA [134, 135] (**Level 3**). Physical signs suggesting upper airway compromise include nasal obstruction, mouth breathing, adenoidal facies and nasal speech. Examination of the throat may reveal enlarged tonsils, although these are common in normal children. Enlarged tonsils do not predict adenoidal enlargement [136]. While adenoid or tonsillar size has been shown to correlate with OSA in some studies [127, 136-139], others have not found this association [140, 141]. There may be other craniofacial features that may compromise airway calibre such as retrognathia, high arched palate, midface hypoplasia, nasal polyps, deviated nasal septum or choanal stenosis. Harrison's sulci may result from persistent upper airway obstruction. Marked obesity is associated with OSA in cross-sectional studies [136, 142, 143]; another study found obesity to be equally common in children with snoring and OSA, but more than twice as prevalent than in the general population [144].

In children with predisposing conditions (see Table 3) the presence of SRBD may be clinically impossible to detect and progression insidious; screening may be the only way of detecting SRBD. Similarly in young infants where behavioural sleep and daytime problems are common clinical diagnosis may be difficult and objective evaluation is more often indicated.

3.1.3 Consequences of OSA

Serious morbidity was described in early reports of OSA including failure to thrive, cor pulmonale and mental retardation [96] (*Level 3*). Failure to thrive in infancy has been confirmed by other reports [135] and was found in 52% of infant under 18 months who had undergone adenotonsillectomy for OSA, 87% of whom had significant increase in weight velocity after surgery [134]. Reversible short stature has also been described [145]. Whilst most children with OSA are not frankly failing to thrive, several further studies of confirmed OSA have shown substantial improvement in weight gain after adenotonsillectomy [146-148] (*Level 3*).

A wide variety of cardiovascular effects have been described ranging from cor pulmonale and pulmonary oedema [149-153] (*Level 3*), changes in cerebral blood flow (*Level 2-*) [154], diastolic hypertension [154-156] (*Level 2++*), and changes in ventricular mass/dimension [157-159] (*Level 2+*), all reversible after relief of the obstruction. Raised levels of brain natriuretic peptide presumably due to ventricular strain have also been observed [160].

There appear to be substantial effects of OSA on behaviour even in those with very mild airway obstruction [28, 123, 161-163] with improvement with adenotonsillectomy [162, 164-167] (*level 2+*). In contrast to adults, daytime sleepiness is not a common symptom except in severe cases and those with obesity [168].

The potential effect on neurodevelopment are of particular concern, although the mechanism and causality have not been clearly established (see Section 1.4 for further details.)

There is some evidence for an inflammatory process in OSA. Case-control studies have found raised plasma levels of C-reactive protein [169, 170] and interferon- γ [171], increased sputum neutrophils [172], increased inflammatory mediators in exhaled breath condensate [173] and differences in urinary protein expression [174] in children with OSA. Increased expression of glucocorticoid [175] and leukotriene [176] receptors in adenotonsillar tissue of children with OSA have also been described. However, another study of 141 children with and without OSA found no difference in C-reactive protein levels between groups [177].

Two case-control studies conducted in Israel by the same group have compared health care utilisation in children with OSA prior to diagnosis with matched controls. They found a 226% increase in health care utilisation in the year before diagnosis and a 215% increase from birth to diagnosis [178, 179] (*Level 2++*).

Conclusions

OSA can cause reversible failure to thrive, and is associated with systemic hypertension, increased left ventricular mass, and changes in cerebral blood flow. Life threatening complications in children include cor pulmonale or pulmonary oedema.

OSA is associated with impaired academic performance in children, even in the absence of nocturnal hypoxia. OSA is also associated with increased health care utilisation.

3.1.4 Identification of OSA

Most children without underlying risk factors will be identified because of concern from a parent or health care professional. There are no data to suggest that screening for asymptomatic children with OSA is worthwhile. While primary snoring may be associated with impaired cognitive and behavioural performance, there are insufficient data to recommend routine intervention in snoring children.

12. At present there is insufficient evidence to recommend intervention in children if primary snoring is the sole symptom. ✓

3.1.5 Assessment of OSA

History and questionnaires. A simple history scoring systems distinguished normal children from a group with severe OSA, but PSG was required for the intermediary group [180]. Another questionnaire was found to have 85% sensitivity and 87% specificity in distinguishing normal children from those with proven SRBD; its usefulness in predicting OSA in children with symptoms is less clear [181]. Clinical history is very sensitive at detecting OSA but not specific enough to differentiate primary snoring from OSA [36, 61, 92, 144, 182-185]. Similarly clinical history can not be relied on to gauge severity of OSA [183, 186, 187]. ***(Sackett level 2b)***

13. Clinical history is a sensitive screen for OSA, but has low specificity and relates poorly to severity. B

Most validation studies of different assessment tools have used polysomnography (PSG) as the “gold standard”. However, it is not clear that PSG is necessarily the best predictor of morbidity amenable to intervention. A number of studies have explored alternatives to PSG. Simple saturation monitoring only identified 90 out of 210 children with OSA with 3 children being incorrectly identified as having OSA [36]. ***(Sackett level 1b)***. Video with microphone as a sole investigation evaluated by an experienced observer is a sensitive screening tool for home usage [188] but is not specific enough to differentiate primary snoring from OSA. ***(Sackett level 1b)***. Audiotaping has not shown consistent enough results to be used in clinical practice [92, 93]. Nap studies are insensitive but if positive give a high rate of prediction for OSA [111, 112]. Whilst PSG can accurately diagnose OSA it is not clear which parameters of the PSG are important in determining symptoms or long term sequelae.

Testing with abbreviated PSG using respiratory inductance plethysmography, saturation, ECG and video was compared to full PSG in 21 children over 2 years of age, and detected AHI>3 or 5 with a sensitivity and specificity of 100% although AHI>1 was detected with a sensitivity of 92% and specificity of 100% compared to PSG, [189]. ***(Sackett level 2b)***

Care needs to be exercised in interpretation of PSG. Adult criteria can not be used in children [95]. The condition of upper airway resistance syndrome (UARS) has been well described in adults, but there is only one systematic study of this condition in children, using oesophageal pressure measurement. This study suggested that UARS is a relatively common condition in children with suggestive symptoms of SRBD but without clear OSA findings on PSG [190]. Further studies in this area are needed, but the difficulty of routine oesophageal manometry is a limiting factor.

<i>14. Second- or third-line studies are required to gauge correctly the severity of OSA and reliably to discriminate OSA from primary snoring.</i>	<i>B</i>
<i>15. Second-line studies may be satisfactory in uncomplicated children over the age of 2 years.</i>	<i>C</i>
<i>16. Saturation monitoring is useful as a screen in otherwise healthy children. If positive it is highly predictive of OSA. A negative result does not exclude OSA.</i>	<i>B</i>

A flow chart to guide interpretation of overnight oximetry in the context of a child with suspected SRBD is included in Appendix 2.

Adenoid or tonsillar size measured by a variety of techniques has been shown to correlate with a number of aspects of OSA in some studies [127, 136-139] but not in others [140, 141]. No technique has been shown to be sufficiently sensitive or specific enough to reliably discriminate between primary snoring and OSA. Similarly whilst radiographic assessment of the upper airway has identified a number of differences between OSA groups and normal children these are not sensitive or specific enough to make treatment decisions [191-193].

Endoscopic assessment and cine NMR imaging have been described in the diagnosis of OSA but are not practical for routine use [194-196].

Although a recent small study has suggested serum proteomic patterns as a potential diagnostic or screening tool for OSA, this remains speculative at present [197]

<i>17. Adenotonsillar size or other craniofacial abnormalities cannot be relied upon to predict the presence or absence of OSA.</i>	<i>B</i>
<i>18. Other screening tests are as yet not sensitive or specific enough to make treatment decisions.</i>	✓
<i>19. The symptoms of SRBD may be difficult to identify in children with the underlying conditions listed in Table 3, and screening should be offered in these children, even if apparently asymptomatic.</i>	✓

3.1.6 Management of OSA

No randomised trial of adenotonsillectomy in OSA has been done [198]. Several studies have assessed children before and after surgery and the overwhelming majority of otherwise normal children with uncomplicated OSA, including those under 2 years, [134, 199] will improve both clinically and on PSG following adenotonsillectomy [182] (*level 2-*) [200, 201] (*level 3*). Adenotonsillectomy improves OSA even in morbid obesity [202, 203] (*level 3*), and in patients with cerebral palsy [204] (*level 3*)

Adenotonsillectomy results in improved growth in infants [134, 135] and older children with OSA [147] (*Level 2-*) [146, 148] (*level 3*), and improved behaviour and attention even when including children with very mild degrees of upper airway obstruction [164, 166,

167, 205, 206] (*level 2+*). One non-randomised case-control study demonstrated an improvement in academic performance following adenotonsillectomy in proven OSA [23] (*level 2++*); another cohort study failed to show any change in Griffith development score though there were more improvements in day and night behaviour in the adenotonsillectomy group [207] (*level 2-*). Adenotonsillectomy or tracheostomy improve the majority of cardiovascular complications including cor pulmonale [149-151, 153] (*level 3*) and changes in ventricular mass/dimension [157-159] (*level 2+*). Quality of life improves after adenotonsillectomy for OSA [206, 208-211] (*level 2+*). Three studies have reported an improvement in enuresis after adenotonsillectomy for OSA, at faster than expected rates [212-214] (*level 3*).

The metabolic consequences of OSA in children are not as clear as in adults, with the majority of effects being due to obesity. One study has found a fall in serum cholesterol after resolution of OSA [215] (*level 2-*).

Adenoidectomy alone is often insufficient [201, 216]. Adeno-monotonsillectomy may work in mild cases [201] but is associated with a higher failure rate [216] (*level 3*).

The well described craniofacial abnormalities seen in OSA may not be permanent, with one group describing resolution after successful treatment by adenotonsillectomy [217] (*level 2+*).

<i>20. Children with proven OSA secondary to adenotonsillar hypertrophy should be referred for adenotonsillectomy.</i>	<i>C</i>
---	-----------------

Where obesity is a factor in the causation of OSA there may be an urgent necessity to improve the breathing at night. Interventions to treat the obesity should also be considered for longer term management, although there is little evidence to support any specific interventions for childhood obesity [218] (*level 1++*). Allergic processes may be involved in adenoidal hypertrophy [219] and OSA [220] and nasal steroids have been shown to reduce apnoea frequency over a 6 week treatment period; they may have a role in the milder patient group [221] (*level 1+*). Oral steroids appear ineffective [222]. (*level 3*) Benefits have also been described with leukotriene antagonists with or without nasal steroid [176, 223] (*level 2+*).

<i>21. Nasal steroids and/or leukotriene receptor antagonists may be considered in mild cases of OSA or where abnormalities persist after adenotonsillectomy</i>	<i>B</i>
---	-----------------

In a highly selected group of children with malocclusion, oral jaw positioning devices were found to resolve symptoms in about 50% of children [224] (*level 1-*) and may also be applicable for handicapped children [225] (*level 3*). They are unlikely to be helpful in children with adenotonsillar hypertrophy or in severe craniofacial problems.

<i>22. Oral jaw positioning devices should be considered for OSA in malocclusion. Further data and experience are required before this can be recommended for routine practice.</i>	<i>D</i>
--	-----------------

Craniofacial surgery to advance the mandible or maxilla has been successful in some case series as judged by the avoidance of tracheostomy[226-228] and quality of life was much better when tracheostomy was avoided [229]. *(level 3)*

23. Mandibular and maxillary advancement surgery may be helpful in the management of OSA in craniofacial syndromes especially in those where tracheostomy is the only alternative. **D**

Uvulopalatopharyngoplasty (UPPP) has only been reported to be successful in case reports specifically identifying abnormal soft palate anatomy or in conjunction with T+A where it is not possible to separate the contribution of each form of surgery [230, 231]. At present it can not be recommended.

24. Uvulopalatopharyngoplasty (UPPP) cannot be recommended in children with OSA. **✓**

Supplemental oxygen reduces the severity of desaturation in OSA. There is conflicting results on its effect on apnoea frequency, arousals and sleep quality. In a small number of children it was associated with hypercapnia [232, 233]. *(level 2++)*. It is therefore reasonable to use this as a temporary measure provided hypercapnia is excluded

25. Oxygen may be used as a temporary measure for the management of OSA provided carbon dioxide levels are shown not to rise during treatment. **B**

Nasal continuous positive airway pressure (CPAP) has been shown to be effective in correcting the physiological disturbance in several case series of children with OSA [234-236] *(Level 3)*, including those with neurodisability [236] and infants [237] *(Level 2-)*. Compliance with treatment may prove challenging [238, 239]. CPAP also improves behaviour and alertness and concentration [240] *(Level 3)*. Between 55% and 83% of families tolerate nasal CPAP in the longer term [234, 236, 237]. Bi-level nasal positive airway pressure (BIPAP) has also been used effectively in children with OSA [241]; there are no comparative data of CPAP and BIPAP.

26. CPAP/BIPAP is an effective treatment for the physiological derangement of OSA and should be offered where adenotonsillectomy has failed or is contraindicated if symptoms or physiological disturbance are severe. **D**

Tracheostomy has been used when other medical interventions are ineffective or impossible, and results in complete resolution of symptoms [151, 242]. *(Level 3)* The mortality from tracheostomy in children under one year of age is around 5% [243].

27. In children with severe OSA where all other options have failed tracheostomy may be required. **✓**

28. When a child with abnormal physiology has undergone treatment, a further study to ensure normalisation of the physiology is recommended; **✓**

if abnormal gas exchange has been documented, this is mandatory.

Risk of adenotonsillectomy

OSA is a risk factor for cardiorespiratory morbidity after adenotonsillectomy [244]. Although selected patients (including those with OSA) can safely be discharged as day cases [245], some risk factors indicate particularly high risk. Post operative complications are higher in children under four years of age [244, 246, 247] and as high as 20% in children under 2 years [199, 248]. They are associated with severity of disease, especially if the saturation nadir is less than 80% or if other medical problems e.g. craniofacial disorders and evidence of right ventricular strain are present [246, 248-250]. *(Level 2+)*. It has been argued that since the severity of disease is difficult to assess on clinical grounds, and the risks of surgery are related to the saturation nadir, all children who have adenotonsillectomy planned for OSA on clinical grounds should have a pre-operative oximetry recording to assess the need for a High Dependency Unit bed [251].

Table 4 lists the factors which should prompt referral to a centre with paediatric intensive care facilities for surgical management.

Table 4. Factors predicting need for PICU facilities in children with OSA

Age < 2 years
Severe heart or lung disease
Neuromuscular disease
Craniofacial abnormalities
Severe neurodisability
Severe obesity (BMI Standard Deviation Score >2.5)

Children with Down's syndrome, minor heart defects, or overweight (BMI Standard Deviation Score >2) should be evaluated carefully preoperatively before a decision is made about the optimal setting of surgery.

29. Children with suspected OSA who have associated risk factors listed in Table 4 should only have adenotonsillar surgery in a centre with Paediatric Intensive Care facilities available.	✓
30. Overnight pulse oximetry is a desirable method of assessing the operative risk in children without apparent co-morbidity who are being considered for adenotonsillectomy. If performed, a nadir of <80% or baseline hypoxaemia should prompt referral to a centre with Paediatric Intensive Care facilities available.	✓

The immunological consequences of removing the adenotonsillar lymphoid tissue in early life are uncertain; a conservative attitude towards surgery has been recommended, particularly in younger children [252].

3.2 High Risk Groups

3.2.1 Down's syndrome.

Search strategy:

Medline 1950-Dec 2006

(Down syndrome/) and (sleep apnoea syndromes/ or sleep/ or sleep disorders/)

(Down syndrome/) and(pulmonary hypertension/)

Secondary search of references in relevant articles.

Prevalence and consequences

Five population studies have attempted to study SRBD in unselected patients with Down's syndrome; one study did not have evaluable prevalence results[253]. Based on the 197 children reported, SRBD occurs in 58% (95% Confidence Intervals 51-65%) of children with Down's syndrome [254-257] and between one-third and three-fifths of children with Down's Syndrome have desaturation below 90% while asleep [254, 257]. Only one study of 17 children failed to find an increase in SRBD in children with Down's syndrome [256]. Children with Down's syndrome are at increased risk of pulmonary hypertension, particularly if they have any associated heart abnormality [258, 259] (**Level 2++**); in one study of 71 patents with Down's syndrome and upper airway obstruction 34 (48%) had pulmonary hypertension [260] (**Level 3**). Relief of upper airway obstruction improves pulmonary artery pressure [261, 262]. (**Level 3**). In children with cognitive impairment, adverse effects of SRBD may not be recognised.

Assessment and interventions.

There are no controlled trials of intervention in Down's syndrome complicated by SRBD. A number of before-and -after studies have shown improvement from intervention varying from adenotonsillectomy to uvulopalatopharyngoplasty, tongue reduction, tongue hyoid advancement, and midfacial or maxillary advancement [225, 260, 263-266] (**Level 3**). CPAP has generally been found to be effective where tolerated. In a minority of the patients reported in these series, other interventions were ineffective and tracheostomy was performed. An observational study of 19 patients with repeated polysomnography demonstrated significant improvements in both AHI and desaturations after CPAP with or without tonsillectomy, but no improvement in patients who refused therapy or had positional therapy only. Four of the fifteen patients with OSA, and none of the four without, had pulmonary hypertension [257].

Based on the suggestion that untreated obstruction with hypoxaemia carries a risk of pulmonary hypertension, and that upper airway obstruction is generally treatable by some intervention, it is difficult to justify not treating obstruction with hypoxaemia when present. Treatment should be at the lowest level possible: adenotonsillectomy would be a reasonable first option. If there are significant craniofacial or tongue abnormalities then it may be appropriate to correct these. If surgical intervention does not correct the situation adequately, then nasal CPAP should be instituted. Reassessment of benefits of each intervention should be carefully documented with repeated physiological studies. Tracheostomy is a last resort in this situation, and the risks and benefits of treatment versus inaction should be discussed carefully with the parents.

In children with Down's syndrome who do not respond to adenotonsillectomy and will not tolerate CPAP, oxygen therapy may be helpful in preventing pulmonary hypertension,

but should only be implemented if it can be demonstrated not to increase nocturnal CO₂ [232, 233].

Conclusions

Children with Down's syndrome are at high risk of SRBD and nocturnal hypoxaemia, and the high incidence of congenital heart disease in these children makes the development of pulmonary hypertension a significant risk.

SRBD may be difficult to identify on symptoms in this group.

Adenotonsillectomy may have a lower rate of success, but is still indicated.

Other interventions including CPAP are effective but may be difficult to institute.

<i>31. All children with Down's syndrome should be offered screening for SRBD, using at least oximetry; suggested screening ages are at least once in infancy then annually until age 3-5 years.</i>	✓
<i>32. Children with Down's syndrome with abnormalities on screening for SRBD, or where there is a clinical suspicion of a false negative screening test, should have polysomnography, including oximetry, airflow, effort and CO₂ measurement. Video should be included if possible.</i>	✓
<i>33. If significant SRBD with hypoxia is present in children with Down's syndrome, then appropriate treatment should be offered.</i>	✓
<i>34. Further research is needed on the benefits and risks of screening for SRBD in Down's syndrome.</i>	✓

Note. There is no evidence about how long screening should continue in these children. We have arbitrarily taken 3-5 years as including the period of highest risk of OSA. If screening tests are negative up to this age it would seem reasonable not to undertake further tests subsequently unless there are suggestive symptoms.

3.2.2 Neuromuscular disease

Search strategy

Medline 1950-Dec 2006)

CINAHL 1982-2006

(muscular diseases/ OR neuromuscular diseases/ or muscular atrophies, spinal/ OR muscular dystrophies/) AND (sleep apnoea syndromes/ OR sleep/ OR sleep disorders/).

(muscular diseases/ OR neuromuscular diseases/ OR muscular atrophies, spinal/ OR muscular dystrophies/) AND (respiration, artificial/ or positive-pressure respiration/).

Search of all OVID EBM databases for neuromuscular AND (sleep or ventilation)

Secondary search of references in relevant articles.

Mechanisms and prevalence.

There are two major patterns of SRBD in neuromuscular disease: obstructive sleep apnoea due to loss of glossopharyngeal muscle tone and hypoventilation due to intercostal and abdominal weakness. If the diaphragm is involved then the hypoventilation is particularly severe during REM sleep[267]. Bulbar palsy and scoliosis both increase the risk of respiratory failure and SRBD.

Respiratory failure at night causes hypoxaemia and alveolar hypoventilation. Children with neuromuscular disease and nocturnal desaturations are more likely to have evidence

of pulmonary hypertension [268]. **(Level 2-)** Evidence from intervention studies (see below) strongly suggests that life expectancy is reduced by SRBD; in one study of Duchenne Muscular Dystrophy the mean survival of five patients with diurnal hypercapnia associated with SRBD was less than 10 months [269].

Assessment and interventions.

There are a large number of before-and-after studies of non-invasive ventilation (NIV) in neuromuscular disease, particularly Duchenne Muscular Dystrophy. The results of nocturnal NIV as treatment for nocturnal or diurnal respiratory failure in a total of 246 children and young adults with neuromuscular disease have been reported, with follow-up ranging from 6 to 67 months [269-284]. There is almost universal improvement in oxygenation and ventilation during sleep **(Level 2++)**, and survival appears considerably better than contemporary or historical comparison groups [269, 270] **(Level 2-)**. Only 13 patients (mainly younger children) were reported to have been intolerant of NIV, and in only 2 was it ineffective. A recent historical cohort study has suggested that the chances of surviving to age 25 with Duchenne Muscular Dystrophy are increased from 12% to 53% by non-invasive ventilation [285] . **(Level 2+)**. A meta-analysis of a heterogeneous group of patients including those with neuromuscular disease has concluded that NIV improves oxygenation, CO₂ levels and survival at one year [286], but few of the subjects in the four included studies were paediatric neuromuscular disease patients. One randomised study of NIV in Duchenne Muscular Dystrophy has been done, but this intervened early (FVC between 20-50%). Although a minority of patients reported symptoms which might have indicated SRBD, sleep studies were not performed, and patients with daytime hypercarbia were excluded. There was no evidence of benefit, with a possibly increased mortality in the intervention group [287].

<i>35. Non-invasive ventilation is not indicated routinely in DMD in the absence of SRBD</i>

<i>B</i>

Theophylline does not improve SRBD in neuromuscular disease [288]. Oxygen treatment of sleep hypoxaemia in Duchenne Muscular Dystrophy has been shown to improve saturations, but increases the amount of apnoea and hypopnoea during REM sleep. Only short term studies of this intervention have been undertaken [289].

NIV should be part of a package of respiratory care in neuromuscular disease, which is aimed at preventing and effectively treating atelectasis and episodes of lower respiratory infection, optimising nutrition, and effective management of scoliosis. There is no evidence of any intervention delaying the onset of SRBD.

Symptoms of SRBD may be very subtle in neuromuscular disease. In Duchenne Muscular Dystrophy significant SRBD with nocturnal desaturations was present in 9/14 patients without obvious sleep-related symptoms [290]. Even a structured symptom questionnaire has failed to identify patients with advanced neuromuscular disease who have SRBD [291].

A Vital Capacity below 30% predicted has been found to be a predictor of the need for NIV in Duchenne Muscular Dystrophy in one study, with a disability score adding to the predictive model [292]. Another study suggested that the best predictor of death or

institution of NIV in Duchenne Muscular Dystrophy was a Vital Capacity below 1 litre [293]. It is suggested that monitoring for SRBD should be initiated at a slightly higher level of lung function than that known to predict a need for NIV, to ensure that cases are not diagnosed too late.

Domiciliary oxygen saturation recordings during sleep will detect hypoxaemia at night as well as, or even better than, polysomnography [294] (*Sackett level 2b*). While they do not identify all patients with SRBD, they probably identify the clinically important problems. In the event of a positive study it is sensible to study the pathophysiology of the sleep hypoxaemia in more detail in order to tailor intervention appropriately and in case of a poor response to initial treatment. However, there is no evidence to support or refute this.

<i>36. Overnight oximetry recordings should be carried out on all children with neuromuscular disease if there are symptoms of SRBD, impairment of diaphragmatic function, or a vital capacity below 50% predicted. In conditions such as myopathies, where the risk of early SRBD is particularly high, regular recordings should be carried out even in the absence of any of these indicators.</i>	✓
<i>37. If feasible, CO₂ recordings should be performed in conjunction with oximetry in children with neuromuscular disease, as they may add useful information.</i>	✓
<i>38. The optimum frequency of oximetry recordings in high risk children with neuromuscular disease is uncertain. At least annual recordings should be done, with more frequent recordings in higher risk situations.</i>	✓
<i>39. Limited polysomnography (second-line study) should be performed in neuromuscular patients with abnormal oximetry, but in the presence of severe abnormalities treatment should not be delayed if polysomnography is not readily available.</i>	✓

There is so much evidence to support the efficacy and tolerability of non-invasive ventilation in neuromuscular disease with nocturnal hypoventilation that it would no longer be ethical to conduct a randomised trial. Positive pressure ventilation is more effective than negative pressure ventilation in these conditions [295].

The use of tracheostomy ventilation when non-invasive ventilation is ineffective is a difficult ethical decision, complicated by varying prognoses in different conditions. Quality of life in tracheostomy ventilated patients with neuromuscular disease is perceived by the patients as satisfactory [296], but it does cause increasing stress for caregivers and patients [297] and requires adequate carer support. It is not a widely available option in the UK.

Conclusions

The overall prevalence of SRBD in neuromuscular disease is high, and in progressive conditions it is likely to occur at some stage in most patients. SRBD in neuromuscular disease is associated with increased pulmonary artery pressure. There is good evidence (*level 2++*) that NIV improves nocturnal and diurnal oxygen saturation and pCO₂ in neuromuscular disease patients who have SRBD, and evidence (*level 2+*) that NIV

improves survival in these patients, particularly if hypercarbia is present, and that it is generally well tolerated. SRBD and respiratory failure are difficult to detect clinically, and screening in patients at high risk is recommended.

<i>40. If SRBD sufficient to cause hypoxaemia at night is demonstrated in an otherwise stable child with neuromuscular disease, then nocturnal NIV should be instituted.</i>	✓
<i>41. If SRBD is associated with nocturnal hypercapnia in a child with neuromuscular disease then nocturnal NIV should be instituted.</i>	C
<i>42. A child with neuromuscular disease on NIV should have repeated studies with oximetry and CO2 recordings to ensure optimal NIV settings.</i>	✓

3.2.3 Anatomical abnormalities

Search strategy

Medline 1950-Dec 2006

((Obstructive Sleep Apnea) or (Obstructive Sleep Apnea Hypopnea syndrome)) AND ((Mucopolysaccharidosis) or (Pierre Robin syndrome) or (Stickler syndrome) or (Craniofacial syndrome) or (Treacher Collins syndrome) or (Nager syndrome) or (Saethre Chotzen syndrome) or (Achondroplasia))

Secondary search of references in relevant articles.

Background

Airway patency is determined by the fixed size of the bony airway, the varying activity of airway dilator muscles, which can be affected by sleep stage, and by the presence of soft tissues.

It has recently been established by MRI scanning that in otherwise normal children with OSA there is a smaller upper airway, mainly due to adenotonsillar volume [298]. When the bony airway is reduced, a similar degree of adenotonsillar hypertrophy will cause more severe narrowing.

3.2.3.1 Craniofacial syndromes

OSA has been described in virtually all recognised craniofacial syndromes and also in individuals with apparently unique craniofacial anomalies. In a series of children with OSA, those with underlying craniofacial abnormalities had more severe respiratory disturbance indices [191]. Those disorders with poorly formed jaw (Treacher Collins syndrome, PRS) and those with midfacial and palatal involvement (Crouzon, Apert, Saethre-Chotzen, Nager, Pfeiffer and Stickler syndromes) are most likely to have OSA. Isolated craniosynostosis without facial involvement is not associated with OSA [299]. There are also reports of tracheal stenosis secondary to the cartilaginous anomaly often found in craniofacial syndromes [300]. This may complicate the OSA.

Children with craniofacial syndromes are unusual in that they often present with OSA in infancy. However, the airway obstruction may worsen with growth, particularly in midfacial hypoplasia.

Cor pulmonale and sudden death have been described in Pierre Robin sequence (PRS) [301-303].

In the absence of gas exchange abnormalities, intervention should be based on the presence of clinical symptoms suggestive of OSA.

Treatment

Older papers only discuss tracheostomy, which was deemed necessary in 19% of 251 subjects in a US study from the early 1990s [304]. Another US study of 109 children with various craniofacial disorders described 60% as requiring airway management interventions with 17% requiring tracheostomy [305]. Recent case series describe successful use of CPAP or BIPAP [306, 307] with improvements in OSA and clinical measures *(level 3)*.

Nasopharyngeal tube placement has been described as successful management for infants with PRS with significant obstruction and hypoxia [308]. A recent series found that nasopharyngeal tube avoided the need for surgery and achieved adequate oxygenation and growth in 22 consecutive patients [309] *(level 3)*.

Major corrective surgery to the midface can improve matters [227]. In children with craniofacial problems, distraction osteotomy of the mandible improved OSA without tracheostomy [310] *(level 3)* and facilitated successful decannulation of tracheostomy especially in PRS [311] *(level 3)*. Denny reported a pilot study of 15 children with PRS (some with associated syndromes) with persisting severe upper airway obstruction despite trials of CPAP, tongue-lip adhesion and nasopharyngeal airway. Distraction osteotomy of the mandible was attempted in 11 children, and all had good outcomes [312]. *(level 3)* Another descriptive case series of mandibular distraction osteotomy in infants with micrognathia and obstructive apnoea refractory to other therapy reported improved airway with avoidance of tracheostomy in 14/17 (82%) [313].

<i>43. All children with syndromes involving midfacial hypoplasia or micrognathia should be evaluated for SRBD with a minimum assessment of oximetry, preferably with a measure of CO₂. This should be performed urgently if they have any clinical signs of airway obstruction, and within the first 4 weeks of life in any event.</i>	✓
<i>44. Clinicians should be aware that infants with PRS may have worsening airway obstruction between 4 and 8 weeks and ascertain whether symptoms worsen at this age. If so, repeat assessment should be carried out.</i>	✓
<i>45. Reassessment for SRBD in children with syndromes involving midfacial hypoplasia or micrognathia should occur at 3-6 monthly intervals in the first year of life, and subsequently should be dictated by clinical symptoms and signs.</i>	✓

<p>46. In infants with PRS or other micrognathia syndromes and with significant airway obstruction or SRBD:</p> <ul style="list-style-type: none"> • A nasopharyngeal tube is the first line of treatment. • If nasopharyngeal intubation is unsuccessful, nasal CPAP or BIPAP should be tried. • Tracheostomy is necessary if other measures fail. • Mandibular advancement surgery may have a role in refractory cases, taking into account the degree of expected mandibular growth. • There is no evidence to support the practice of prone positioning 	✓
<p>47. In children with midfacial hypoplasia and airway obstruction or SRBD:</p> <ul style="list-style-type: none"> • a trial of nasal CPAP or BIPAP is indicated. • If this fails, then surgical options include tracheostomy or surgical reconstruction. If the airway is significantly impaired then tracheostomy remains the immediate treatment of choice. • The role of craniofacial surgery as an alternative to tracheostomy requires further evaluation. 	✓

3.2.3.2 Mucopolysaccharidoses

In a case series of 26 children with various mucopolysaccharidoses, 24 were found to have SRBD, and clinical history was not an adequate detector [314] (**Level 3**). In order of descending risk the three highest risk syndromes were Hurler's, Hurler-Scheie and Hunter's syndrome. OSA in Hurler's syndrome has been shown to cause cor pulmonale, reversed by nasal CPAP in a case report [315]. (**Level 3**) There are no systematic studies of the effects of identification or intervention for SRBD in this group of patients. In children with cognitive impairment, adverse effects of SRBD may not be recognised. However, the appropriateness of intervention must be considered in the context of the other treatment being offered and the long-term prognosis in each case. The effect of enzyme replacement therapy on SRBD in these conditions has not yet been established.

Conclusions:

Children with mucopolysaccharidoses, particularly Hurler, Hurler-Scheie and Hunter syndromes are at high risk for SRBD.

48. In children with Hurler, Hurler-Scheie and Hunter syndromes:	
a. Screening for SRBD should be offered, after discussion of the possible interventions and benefits.	✓
b. Adenotonsillectomy should be considered if there is significant SRBD.	✓
c. In significant SRBD where adenotonsillectomy is unsuccessful or not feasible, nasal CPAP should be considered	D

3.2.3.3 Achondroplasia

The predisposing factors for SRBD are a combination of airway obstruction from midfacial hypoplasia and the risk of abnormal respiratory control secondary to brainstem compression.

Waters studied 20 children and young adults and found all to have upper airway obstruction with 75% having an apnoea index greater than 5/hr with obstructive, central

and mixed apnoea [316]. In a much larger group of 88 children significant abnormalities on PSG were found in 48% [317].

Pulmonary hypertension and cor pulmonale have been frequent complications in case series selected for SRBD [318, 319]. **(Level 3)**. The overall prevalence of these conditions in achondroplasia is not known.

A good response to adenotonsillectomy has been demonstrated in many, but not all, patients [318, 320]. **(Level 3)**. In patients with cervicomedullary compression and SRBD, decompressive surgery may result in improvement [321]. Nasal CPAP was required in 13/17 children requiring treatment for SRBD, and was found to be effective [320].

(Level 3)

Two children who required tracheostomy for achondroplasia with upper airway obstruction were able to be decannulated after midfacial distraction osteotomy [322].

(Level 3)

Conclusions.

Children with achondroplasia are at high risk of SRBD

Pulmonary hypertension and cor pulmonale are significant risks in SRBD in achondroplasia.

Interventions such as adenotonsillectomy and nasal CPAP are usually, but not always, associated with clinical and polysomnographic improvements.

49. In children with achondroplasia:

a. Screening for SRBD should be offered to all children with achondroplasia. Ideally this should include oximetry and capnography.	✓
b. If initial screening is normal, the optimum frequency of subsequent screening is unclear, but should probably be every 6-12 months in the first 5 years of life.	✓
c. If significant SRBD is discovered, then adenotonsillectomy should be offered.	✓
d. A trial of CPAP should be considered if symptoms or significant gas exchange abnormalities persist after adenotonsillectomy.	✓

Note. There is no evidence about how long screening should continue in these children. We have arbitrarily taken 3-5 years as including the period of highest risk of OSA. If screening tests are negative up to this age it would seem reasonable not to undertake further tests subsequently unless there are suggestive symptoms.

3.2.3.4 Prader Willi Syndrome (PWS)

Search strategy:

Medline 1950-Dec 2006

CINAHL 1982-2006

(Prader Willi Syndrome/) AND ((sleep apnea syndromes/) or (sleep apnea, central/) or (sleep/) or (sleep disorders/) or (sleep apnea, obstructive/) or (respiration, artificial/) or (positive-pressure respiration/))

(Prader Willi Syndrome /mortality)

Secondary search of references in relevant articles.

Sleep disturbance and sleep apnoea are included as minor diagnostic criteria of PWS in a consensus document [323]. The prevalence of symptomatic sleep disturbance and apnoeas was 37 % in a retrospective chart review of 90 children and adults with PWS [324].

Excessive daytime sleepiness (EDS) is a common feature of PWS, often beginning in early childhood [325]. EDS occurs despite increased quantity of nocturnal sleep in patients with PWS [326]. Disturbed sleep architecture has been reported in PWS with REM sleep occurring earlier in the night than in normal subjects (reduced REM latency). REM sleep onsets (SOREMPs) has been found in 10/23 patients [327, 328] and 8/10 had abnormal sleep latency [328].

Abnormal ventilatory responses to hypercapnia and hypoxia in PWS

Hypoxia and hyperoxic ventilatory responses are absent or reduced, and are independent of the degree of obesity [329, 330]. Ventilatory response to CO₂ inhalation (chemoreceptor response) is also abnormal in that the PWS patients increase their ventilation at a higher level of arterial CO₂ than normal controls [329-331]. Some of this chemoreceptor blunting may be due to obstructive sleep apnoea, since a case report describes an improvement (but not normalisation) in hypercapnic response after tracheostomy and bi-level positive airway pressure during sleep [332]. However abnormal hypercapnic responses have been found even in non-obese subjects [331].

SRBD in PWS

Snoring and breathing difficulty during sleep are commonly reported by care givers [333, 334]. A number of polysomnographic studies have been done in PWS, all confirming the very high prevalence of apnoea and hypoventilation during sleep. Kaplan found only mild obstructive events in 5 patients, although daytime hypoxaemia was common [335]. In contrast, Harris [336] found obstructive SRBD in all 8 patients studied; in 3 patients a improvement in SRBD occurred after weight loss, but daytime somnolence persisted. Hertz demonstrated an association between BMI and SRBD in 43 children and adults with PWS [337]. Richards found abnormal AHI in 12/14 subjects [338]. Manni's assessment of 14 unselected PWS subjects found only 4 to have abnormal amounts of apnoea/hypopnoea, and these were not severe [328]. A large prospective study of sleep and breathing in 53 pre-pubertal children with PWS found that 49 had an abnormal AHI, but this was mainly due to central apnoea and hypopnoea. Only 8 children in this cohort were obese, and obstructive apnoea was uncommon outside this subgroup [339].

Nocturnal oxygen desaturation, particularly in REM sleep, has been demonstrated in both adults and children with PWS, unrelated to obvious apnoea [335, 340], but positively correlated to obesity [336, 340]. Sleep related hypoventilation and increased central apnoeas in adults and children with PWS have also been described [328, 331, 339].

Thus, some abnormalities of breathing during sleep are common in PWS, being found in 25-100% of patients, but in many cases these are mild. Hypoxaemia is common, and may be multifactorial in origin, due to obesity, OSA and abnormalities of respiratory control.

Conclusions.

SRBD is common in patients with PWS.
Nocturnal hypoxaemia is common in PWS

Consequences of SRBD in PWS.

Some PWS patients have respiratory failure with day and night hypercapnia and hypoxia, and PWS patients die prematurely of cardiorespiratory failure [335]. The annual mortality rate is estimated at 3%, with sudden death being a common cause [341]. *(Level 3)*.

Treatment

Nocturnal non-invasive ventilation has shown to reverse day time ventilatory failure in 4 adults with PWS, with good compliance and continued effects over >4 years [342]. Thus, the respiratory failure is treatable, and identification should prolong life. This evidence is based on a small number of convincing case studies. One case has been described where initiation of CPAP for OSA in a young child improved EDS [343].

Although weight reduction might improve the SRBD, it is not a complete solution to the problem, as abnormalities including hypoxia, central apnoea and hypoventilation are found in non-obese individuals.

There are no good studies evaluating whether clinical symptoms can be used to identify children at risk of respiratory failure. The high prevalence of EDS and obesity in the syndrome suggests that all children should be screened with oximetry on an annual basis. Children with abnormal oximetry should have polysomnography.

50. All children with PWS should be screened with oximetry and capnography on an annual basis. Children with abnormal oximetry should have polysomnography ✓

Weight reduction leads to improvement both in OSA [336] and nocturnal hypoventilation [344]. *(Level 2+)* Adenotonsillectomy has been recommended [345], but no data specific to PWS are published. CPAP is effective in controlling OSA, but doesn't improve non-obstructive REM-related desaturation and is poorly tolerated [346, 347]. Nocturnal non-invasive ventilation has shown to reverse day time ventilatory failure in 4 adults with PWS, with good compliance and continued effects over >4 years [342].

(Level 3)

There is a need for more data on improvements in quality of life as a result of interventions

Clomipramine has been used in one patient with OSA and daytime somnolence. There was no effect on OSA, but the daytime somnolence improved [348]. *(Level 3)*

Medroxyprogesterone resulted in resolution of nocturnal hypoventilation in a 4 year old obese child with PWS [349]. *(Level 3)*

Growth hormone has been used in PWS to improve growth and reduce obesity. There have been concerns about the possibility of this increasing the risk of sudden death after a case report of worsened sleep apnoea and death after growth hormone treatment [350]. Another child with PWS who died suddenly during growth hormone treatment was

reported to have a normal polysomnogram and no pre-existing obesity [339]. A prospective survey of 338 PWS children who received growth hormone recorded 5 deaths in one year [351]. While there is no evidence of a causal link, these authors recommend that sleep studies should be performed on PWS children prior to starting growth hormone. In the context of these concerns, despite the lack of convincing evidence of risk from growth hormone it would be prudent to assess and optimise breathing during sleep in PWS patients prior to starting growth hormone treatment.

<i>51. In PWS with respiratory failure a trial of NIV at night should be initiated</i>	<i>D</i>
<i>52. In PWS with significant nocturnal hypoxaemia a trial of NIV at night should be initiated</i>	✓
<i>53. Adequacy of breathing during sleep should be assessed formally in any child with PWS prior to starting growth hormone treatment.</i>	✓

PRE-PUBLICATION VERSION

3.3 Congenital Central Hypoventilation Syndrome.

Search strategy

Medline 1950-Jan 2007)

((Congenital central Hypoventilation Syndrome) OR (Ondine's)) AND ((Control AND ventilation) OR (Autonomic nervous system)

Limited to "human", "all child 0-18"

Additional manual check of review articles

3.3.1 Prevalence.

Congenital central hypoventilation syndrome (CCHS), previously commonly known as "Ondine's curse" is a rare (between 1 in 50,000 and 1 in 200,000) congenital condition in which there is an abnormality of control of respiration in the absence of any identifiable primary CNS, neuromuscular, lung or cardiac disease. Approximately 800 cases of CCHS have been identified worldwide.

A Strategic Health Authority, with a population of 1 – 1.5 million, and 10-15,000 births per year will have 3 – 4 children with CCHS. In the past many children with CCHS may have died in early infancy, but increased awareness of the condition in recent years has led to an increased number of children being diagnosed within a few days of birth [352-355].

Because of the extreme rarity of this condition, virtually all published studies are based upon case reports, case series and expert opinion (i.e. Evidence levels 3 or 4).

Consequences and benefits of identification.

Affected children show hypoventilation during sleep, especially non- REM sleep, but some severely affected patients may also hypoventilate while awake. Untreated children with the more severe forms of CCHS are likely to die within the first few weeks after birth. If not recognised in early infancy, children with the milder forms of CCHS may present with cyanosis, oedema and right heart failure with pulmonary hypertension, as a consequence of recurrent or chronic hypoxemia. Some children may present with apparently life-threatening episodes or apnoeas necessitating resuscitation.. Untreated mild to moderate CCHS is compatible with survival for several months, and it is possible for subtle disease to go unnoticed. In the late onset variant that presents around 2 – 4 years of age there are commonly associated hypothalamic disorders, particularly endocrine dysfunction. There are now several cases reported of presentation of CCHS in adult life, commonly with symptoms dating to early childhood, though in others only being recognised on the diagnosis of CCHS in a child of the affected adult [352-357].

3.3.2 Prevention.

Although the great majority of children with CCHS will be the first affected person in the family, recent studies have identified heterozygous de novo mutations of the *PHOX2B* gene in more than 90% of children with CCHS [358-360], raising the possibility of prenatal diagnosis. Genetic investigation and counselling should be offered to all newly diagnosed families.

3.3.3 Identification and Diagnosis of CCHS.

Diagnostic criteria.

The clinical and physiological diagnosis of CCHS has been considered to require the following criteria [361, 362] (**Level 4**):

1. Persistent evidence of hypoventilation during sleep [$\text{PaCO}_2 > 60 \text{ mm Hg}$ (8 kPa)]
2. Onset of symptoms usually in the first year after birth
3. Absence of primary pulmonary or neuromuscular disease
4. No evidence of primary heart disease

However, the clinical presentation of CCHS is variable and may reflect the severity of the underlying disorder. Children typically present in the newborn period with duskeness or cyanosis when falling asleep, but no associated increase in respiratory effort. These infants may not awaken during these episodes. Hypoventilation may be present during waking but is generally worse during sleep. Presentation may be with apparent life threatening events (ALTEs), or presentation may be delayed until adult life, as noted above [356].

CCHS is associated with a number of other conditions affecting or derived from the autonomic nervous system. These include neurocristopathies such as Hirschsprung's disease, abnormalities of a range of autonomic functions (e.g. temperature control, pupil size, heart rate variability), and tumours, including ganglioneuroma, neuroblastoma and ganglioneuroblastoma [353-355, 358-360].

In the evaluation of children with sleep hypoventilation, it is important to exclude primary neuromuscular, cardiac or pulmonary disease or any identifiable brain stem lesions. Other conditions that may cause sleep hypoventilation include congenital myopathy, myasthenia gravis, abnormalities of the airway or intrathoracic anatomy, diaphragm dysfunction, congenital cardiac disease, structural hindbrain or brainstem abnormalities, and metabolic disorders.

Assessment

The identification of characteristic abnormalities of the *PHOX2B* gene – either polyalanine insertions, frameshift or miss-sense mutations [356, 358-360], in more than 90% of children with clinically diagnosed CCHS allows the rapid identification of the diagnosis in the great majority of affected individuals. In the UK, investigation of the

PHOX2B gene is available through the UK clinical genetics testing network.
(<http://www.geneticstestingnetwork.org.uk>).

Definitive physiological evaluation of CCHS includes a detailed assessment of spontaneous breathing during sleep and wakefulness in a reference sleep physiology laboratory. Good quality polysomnography including an adequate period during both REM and non-REM phases of sleep is essential. The measurements should include at a minimum, tidal volume and flow (pneumotachograph), movement of the chest and abdomen (respiratory inductance plethysmography), pulse oximetry, end-tidal carbon dioxide and ECG, together with EEG and Electro-oculogram (EOG) for sleep state determination. This may be supplemented by invasive blood gas measurements, preferably obtained from an indwelling arterial line, to objectively quantify hypoxemia and hypercarbia. Careful observation of tidal volume and respiratory rate of infants during endogenous hypercarbia during sleep and wakefulness may be sufficient to assess central chemoreceptor function. Peripheral chemoreceptor sensitivity to hypoxia may be assessed by measurement of the ventilatory depression caused by hyperoxia from the administration of increased inhaled oxygen concentration. More detailed assessment of chemoreceptor ventilatory responses to hypercarbia may be performed using a rebreathing or steady state challenge with 5% carbon dioxide administered via a head box. Functional MRI imaging has shown abnormalities of CNS responses to both hypoxia and hypercapnia in multiple CNS sites, including the frontal cortex, cerebellar cortex and basal ganglia as well as the midbrain, pons and ventral and dorsal medulla.[361, 363-367].

<i>54. Children with suspected CCHS should be referred to a specialist centre with adequate facilities and experience for confirmation of the diagnosis.</i>	✓
---	---

3.3.4 Management.

Ventilatory support is necessary in almost all children with CCHS. This may be continuous, or during sleep only. In contrast to the generally poor prognosis of untreated infants, more than 60% of patients receiving ventilatory support will survive to later childhood [368]. Most such children with CCHS have an overall high quality of life, though many have persisting hypotonia with varying degree of neurocognitive deficits, and many have multiple autonomic deficits, particularly affecting heart rate variation, blood pressure control, and thermal responses [364-366, 369-374]. Many children with CCHS suffer from seizure disorders and some show evidence of poor growth and delayed puberty. It is difficult to separate the effects of intrinsic CNS abnormalities from the effects of intermittent hypoxemia in determining the neurodevelopmental outcome. Pulmonary hypertension and cor pulmonale occur in some children with CCHS and may be fatal; it is not yet clear whether these can be completely prevented by rigorous ventilatory management, but in order to minimise the risk of cor pulmonale, current

recommendations are to aim to maintain normal levels of both carbon dioxide and oxygen during all periods on ventilatory support [352, 353, 361].

Conventional management of infants with CCHS has been to maintain ventilation via a tracheostomy, but recent reports have shown the feasibility of non-invasive ventilatory support from early infancy for selected infants [352, 353, 375, 376]. With adequate education, support and resources provided to the family and the primary healthcare team almost all children with CCHS can be safely and effectively cared for at home in the longer term [368]. The practicalities of discharging a child on home ventilation in the UK have been dealt with elsewhere [377, 378].

Several ventilatory options are available for these children. With increasing age and as the infant becomes ambulatory, diaphragmatic pacing using phrenic nerve stimulation is an option for children with CCHS who are ventilator dependent for 24 hours a day and who have no evidence of ventilator related lung disease [379-381]. Phrenic nerve electrodes may be bipolar (relatively easier insertion through the neck but somewhat less reliable because of possible displacement) or more recently quadripolar (more difficult transthoracic insertion but more stable position and hence more reliable). The aim is to ensure adequate alveolar ventilation and oxygenation. Because of the more natural breathing pattern, with negative inspiratory intrathoracic pressure, pulmonary ventilation perfusion matching is improved in some patients by the use of phrenic stimulators. Adverse effects of phrenic nerve stimulators include permanent phrenic nerve damage, diaphragmatic fatigue, discomfort associated with surgical implantation, accidental displacements in ambulatory children and the potential need for repeated surgical revisions. The quadripolar electrodes offer greater duration of pacer support, diminished risk of phrenic nerve damage and diaphragmatic fatigue and allow optimisation of the pacing activity during exercise. Despite limitations, parents and children have emphasised the improvements in mobility and quality of life after phrenic nerve stimulator insertion in CCHS [379]. (**Level 3**). Despite the very high cost of phrenic nerve stimulators and their insertion and maintenance, this option should be explored for all children who require awake as well as asleep ventilatory support. Phrenic nerve stimulators are usually used only during the daytime, with positive pressure ventilation by a ventilator at night, to minimise the risk of phrenic nerve damage from continuous electrical stimulation, though some patients have chosen to use nerve stimulators round the clock for prolonged periods [379].

Children who require ventilatory support only during sleep and who are able to cooperate may be considered for non-invasive facemask ventilation with bi-level positive pressure ventilation. Non-invasive ventilation is generally not recommended for children less than 6-7 years of age, partly because of the likely need for continuous ventilatory support with intercurrent illness, and partly because of the risk of mid-facial growth abnormalities as a consequence of a tightly placed face-mask. Some authors have reported successful use of such techniques in early infancy [354, 355, 376]. If non-invasive ventilation is successfully instituted tracheal decannulation may be performed.

Negative pressure ventilation has been used successfully in one centre in the U.K [375]. However, this is cumbersome and may need significant equipment adjustment over the time. In addition negative pressure ventilation may aggravate any coexisting upper airway obstruction in these children.

Other general supportive measures are also important as many children with CCHS suffer from feeding difficulties and severe gastro-oesophageal reflux necessitating nutritional support, anti-reflux medications and in extreme cases anti-reflux surgery.

Well co-ordinated multidisciplinary care involving members of the primary, secondary and tertiary healthcare teams, and regular review in a paediatric sleep physiology laboratory are central to the successful care of children with CCHS. The monitoring required is well described in the American Thoracic Society guidelines [361].

Unlike other children on home ventilation, children with CCHS do not show ventilatory responses to hypoxemia or hypercarbia, and may hypoventilate more severely when unwell, with increased right to left intrapulmonary shunting. They may show minimal or absent increase in ventilation with exercise, and with infection may develop relative hypothermia rather than fever.

Continuous monitoring of blood oxygen saturation is recommended whenever children with CCHS are on the ventilator, and whenever they are unwell periodic checks of oxygen saturation are also required when awake, as well as assessments of carbon dioxide levels.

Because of their reduced perception of hypoxia and hypercarbia, and the absence of any appreciation of dyspnoea, together with depressed ventilatory responses to exercise, children with CCHS may exert themselves beyond physiological limits, and come to harm. Children with CCHS should be allowed to participate in non contact sports with a moderate level of activity and frequent rest periods. Swimming may be hazardous for these children – the lack of hypoxic response may put them at risk. Underwater swimming is particularly hazardous, but with very careful supervision gentle swimming may be acceptable. Rhythmic activity with the opportunity to develop a learned increase in ventilation may be of value. Dance is particularly helpful in developing appropriate rhythmic increased ventilation with exercise [353, 355, 361, 382].

Children and adolescents with CCHS are at particular risk of severe and potentially fatal hypoventilation on ingestion of alcohol, or use of cannabis. Affected children and their families must be informed and warned of these potential dangers[353, 383].

55. In children with CCHS:

<i>a. Ventilatory support is almost always essential for survival.</i>	<i>✓</i>
<i>b. Tracheostomy is indicated for management in the first 6 years of life.</i>	<i>✓</i>
<i>c. Diaphragmatic pacing should be considered in children requiring 24-hour ventilatory support.</i>	<i>D</i>
<i>d. Care should be supervised by a specialist centre with experience of</i>	<i>✓</i>

<i>CCHS management.</i>	
<i>e. Oxygen saturation should be monitored continuously during sleep.</i>	✓
<i>f. During acute illnesses children with CCHS require checks of oxygen saturation and carbon dioxide levels when awake.</i>	✓
<i>g. Carers and children should be advised of the cautions required during exercise, and the specific dangers of alcohol or cannabis use.</i>	✓

PRE-PUBLICATION VERSION

4. Unexplained events in infancy- ALTE

Search Strategy:

Medline 1950-Dec2006

For general studies on ALTE:

(ALTE.mp OR life threatening event.mp) limited to (humans and "all infant (birth to 23 months)")

For intersection with specific conditions:

(ALTE.mp OR life threatening event.mp OR Critical Illness/ OR Apnea/ OR Sleep Apnea Syndromes/ OR Cyanosis/ OR Monitoring, Physiologic/ OR Airway Obstruction/) limited to (humans and "all infant (birth to 23 months)")

intersecting with the specific condition search term

Conditions which present as possible respiratory control disorders in infancy are often described by the term “apparent life threatening events” or ALTEs. A consensus document [384] defines an ALTE as “an episode that is frightening to the observer and that is characterised by some combination of apnoea (central or occasionally obstructive), colour change (usually cyanotic or pallid), marked change in muscle tone, choking or gagging.” The prevalence of ALTE depends on case definition and whether ascertainment is hospital or community based. A prospective community-based study in West Virginia, USA, found a prevalence of 11/1000 live births [385]. In the UK, there are no published data on the prevalence of ALTE, but in Sheffield in 1997 there were 76 ALTE’s out of 6,022 births in one year (rate 12.6/1000), and in North Staffordshire, there were 30 ALTE’s out of 6,500 live births (rate 4.6/1000) (unpublished data). In the Cheshire area, ALTE was seen in 3.3/1000 infants, after exclusion of preterm infants and infants with congenital anomalies (Mir NA unpublished data).

4.1 Possible conditions presenting as ALTE.

The list of underlying conditions which have been diagnosed after presentation with an ALTE is extensive (Table 5). It is not always clear if the condition was the cause of the ALTE- congenital heart disease diagnoses include persistent ductus arteriosus and ventricular septal defect which may have been coincidental findings, and prolonged QTc syndrome has not been demonstrated to have a causal relationship in these infants.

4.1.1 Prevalence of ALTE.

The relative prevalence of each condition depends on the method of ascertainment, which varies from consecutive admissions to an A&E department [386, 387] to infants referred for evaluation at a tertiary sleep centre. A systematic review of diagnosed causes of ALTE has described 728 different diagnoses [388] The range of investigations

performed for ALTE is wide: 0-26, mean 15.5 in one study [389], with a low yield contributing to diagnosis (5.9% of 3776 investigations, or 33.5% of positive tests)..

PRE-PUBLICATION VERSION

Table 5. Causes to which ALTE has been ascribed

Respiratory

Infection - e.g. respiratory syncytial virus infection, pertussis, pneumonia [387]*
Upper airway obstruction - e.g. retrognathia, laryngomalacia [387, 390]
Lower airway obstruction or closure - e.g. tracheo-bronchomalacia [390]
Intrapulmonary shunting e.g. cyanotic breath holding [391]

Neurological

Epileptic - seizure induced [387, 390, 392]*
Intracranial haemorrhage - vitamin K deficiency, child abuse [393, 394]*
Central hypoventilation - drugs [387, 395], congenital [396]*
Brain tumour [387]*

Infective

Septicaemia [392], urinary tract infection [386, 387] gastro-enteritis [386, 387]*
Meningo-encephalitis [392]*

Autonomic

Vasovagal [393]
Gastro-oesophageal reflux [386, 390, 393, 397-399]
Skin pallor changes

Child Abuse

Illness fabrication [400]*
Attempted suffocation [401-408]*
Poisoning [387]*

Cardiac

Tachyarrhythmias - Wolfe-Parkinson White and Long-QT syndrome [409, 410]
Congenital heart disease [392, 393]
Myocarditis [411]

Inborn areas of metabolism [393, 412]*

Miscellaneous

Carbon monoxide poisoning*
Cat smothering
Abnormal infant holding practices
Haemorrhagic shock encephalopathy syndrome

Unknown

* Evidence of benefit from identification

Physiological and video monitoring with some form of event capture is particularly helpful in diagnosing some of the rarer causes of recurrent events, including epileptic seizure induced apnoea and imposed suffocation.

Evidence for some rarer causes of ALTE, such as inborn errors of metabolism, is clear-cut. In this report, we focus on the causes which are less clear and may cause confusion, namely:

- gastro-oesophageal reflux
- breath holding
- epilepsy
- child abuse
- upper airway obstruction
- cardiac dysrhythmias

4.1.2 Gastro-oesophageal Reflux and ALTE

see also Evidence-based NASPGAN guidelines [413].

Gastro-oesophageal reflux is the most commonly quoted condition associated with ALTE. In two cohorts of ALTE infants referred to sleep units the prevalence of reflux was 62% of 340 infants (diagnosed by barium swallow or milk scan) [390], and 20% of 3799 infants (diagnostic methods not stated) [393]. A systematic search for reflux in 130 infants with ALTE presenting to an emergency room found 26% to have reflux [387]. However, the detection of reflux is highly dependent on the methodology used [414, 415] and studies based on contrast studies or scintigraphy cannot be relied upon [413]. No study has subjected all infants with ALTE to pH monitoring, so the true prevalence of reflux in ALTE is unknown.

Controlled studies suggest that the association between ALTE and GOR is weak. Acid reflux to the proximal oesophagus was not increased in 18 ALTE infants compared to 120 controls [416], or in 50 infants with ALTE compared to another 50 without ALTE [417].

Furthermore, there is poor evidence of temporal association between reflux episodes and pathophysiological events. In 21 infants with ALTE with polygraphically demonstrated apnoeas and episodes of acid reflux, apnoea and reflux were seldom temporally associated; where they were associated, the apnoea generally preceded the reflux episode [399] (**Level 3**). A study of 26 infants with ALTE found reflux in 19, but no temporal association between reflux and cardiorespiratory events on polygraphic monitoring. In addition, in 3 of 5 infants who underwent fundoplication, the apnoeas persisted [418] (**Level 3**). Another study of 17 infants with ALTE found 5 who had reflux episodes

associated with apnoea; however in 2 of these infants both the reflux and the apnoea were preceded by a seizure, which was felt to be the primary aetiology [419] Level 3].

Two studies have demonstrated temporal associations. In one study of 15 infants with a history of *awake* apnoea, 13 had more than one episode of reflux preceding airway obstruction during polygraphic monitoring [420] (*Level 2-*). In a second study of 16 ALTE infants, reflux was followed by a fall in SpO₂ despite normal recordings of breathing movements and ECG [398] (*Level 2-*).

Recently, a study of intraluminal impedance monitoring for reflux in 22 infants has found that only 22% of reflux demonstrated by this technique would be detected by pH monitoring, and that 30% of apnoeas documented by polygraphy were associated temporally with reflux on impedance monitoring [80, 421]. However, this patient group contained less than 12 patients with ALTE or apnoea on history. Using oesophageal intraluminal impedance rather than oesophageal pH, a study in preterm infants found that while cardiorespiratory events and reflux were common, there was little evidence for a temporal association [421] (*Level 2+*).

Although gastro-oesophageal reflux features strongly in lists of causes of ALTE, it is debated as to whether all ALTE should have investigation to detect reflux, given the difficulty in knowing whether it is the cause of the disease. Some suggest that only infants with ALTE and a history of vomiting, poor weight gain, feed refusal, etc should be investigated for reflux [422].

There are no randomised controlled trials of the effect of treatment of gastro-oesophageal reflux on ALTE.

Conclusion: *A causative association between gastro-oesophageal reflux and ALTE has yet to be firmly established.*

<p>56. Surgical treatment of gastro-oesophageal reflux should not be undertaken in patients presenting with recurrent apnoea or ALTE without evidence of the temporal association of the events with reflux.</p>	✓
---	---

4.1.3 Breath holding and ALTE.

Breath-holding attacks are commonly reported by parents [423] and onset may be in infancy [424]. They may present to a health professional as an ALTE. There are no agreed diagnostic criteria for these events. The outcome of breath holding spells is generally thought to be benign [423, 425-428], but some authors have questioned this, reporting deaths occurring as a result of repeated breath holding [391, 429-432].

Iron therapy has been found to reduce breath holding attacks in a randomised controlled trial in 67 children with a high prevalence of iron deficiency and of consanguinity; the response to treatment was greater in those with iron deficiency [433]. (*Level 1+*)

A randomised controlled trial of the putative nootropic drug, piracetam, showed a reduction in the frequency of breath holding attacks, and a reported 92% of patients with

complete resolution after 2 months treatment, compared to 30% in the placebo group [434]. *(Level 1-)*.

<i>57. In the presence of a clear history of breath holding attacks, treatment with iron should be considered, particularly if there is evidence of iron deficiency.</i>	<i>B</i>
<i>58. Further trials of the safety and efficacy of piracetam in breath holding attacks are needed before this drug can be recommended.</i>	✓

4.1.4 Epilepsy and ALTE.

Apnoea or ALTE may be a presentation of epilepsy [435-439] *(Level 3)*. In ALTEs presenting to emergency departments, epilepsy has been found in 9-25% of cases [386, 387].

Infants and children may present with no obvious signs apart from episodes of apnoea, cyanosis and change in heart rate. In addition, electroencephalography between seizures is often normal [436-438, 440, 441] *(Level 3)*. Hypoxaemic episodes from non-epileptic ALTEs can also result in secondary and prolonged epileptic seizures [442, 443] *(Level 3)*. Continuous recordings are needed to document an event, and as well as EEG they should include simultaneous measurements of ECG, respiratory effort and airflow, oxygenation and video to determine whether seizure activity precedes or follows the clinical symptoms [400, 436, 444].

<i>59. In recurrent, unexplained ALTE continuous EEG recording should be undertaken (preferably simultaneously with other physiological monitoring) to attempt to capture an event.</i>	✓
---	---

4.1.5 Child Abuse and ALTE

Apnoea, cyanotic episodes and ALTE have been reported as presenting symptoms of child abuse, through mechanisms such as intentional suffocation, intentional head injury and fabricated events [401-407, 445-449]. Child abuse has been found to be a cause of 2.3% of ALTE cases [394]. In a case-control study comparing 33 ALTEs due to child abuse (confirmed by covert video surveillance) with 40 control children who required cardiopulmonary resuscitation for ALTE risk factors for child abuse included petechiae, bleeding from the mouth or nose, and one or more siblings with ALTE or sudden unexplained death [446] *(Level 2b)*. Definitive diagnosis may be achieved by the use of covert video surveillance [407, 418, 446, 450, 451]. Guidelines exist for the use of CVS as part of multi-agency activity following national child protection procedures [452-454]. The surveillance itself is undertaken as a police activity under the Regulation of Investigatory Powers Act 2000 (HMSO).

<i>60. Child abuse, including fabricated or induced illness by carers, should be considered as a possible cause of ALTE in any of the following</i>	<i>B</i>
---	----------

<i>circumstances:</i> - there is a history of severe or repeated attacks with a single witness of the attack onset - petechiae or bleeding from the mouth or nose - there is a history of ALTE or sudden death in siblings. However, none of these features in isolation is diagnostic of child abuse.	
61. In cases of ALTE where child abuse is considered a possible cause, referral to a specialist centre may be required for elucidation.	✓

4.1.6 Intrinsic upper airway obstruction and ALTE

A PSG-based study of 29 ALTE and 30 control infants found a significant increase in obstructive apnoeas in the ALTE group [455] (**Level 2+**). In contrast, a study of 107 term ALTEs using documenting cardiorespiratory monitors and oximetry did not observe a significant difference in apnoeic events in the subsequent 16 weeks compared to 306 healthy term infants [456]. (**Level 2+**)

A subgroup of patients with ALTEs found to have obstructive sleep apnoea on polysomnography had relatives with a higher risk of SRBD and smaller upper airways than those of ALTE children with normal PSG [457] (**Level 3**).

Nasal CPAP has been used successfully to treat infants with recurrent ALTE who were found to have upper airway obstruction [237] (**Level 3**), and has also been shown to normalise autonomic function in these infants [458] (**Level 2+**). In the absence of randomised controlled trials and the favourable prognosis of most ALTEs, this intervention should be reserved for infants with proven OSA and severe and recurrent symptoms.

62. Polysomnography should be performed in infants with severe and recurrent ALTE.	✓
63. In children with severe and recurrent ALTE due to OSA, a trial of CPAP is indicated.	✓

4.1.7 Cardiac dysrhythmias and ALTE

A case series of 6 patients with cardiac dysrhythmias presenting as ALTE has been reported [409], although in series of patient with ALTE, identified dysrhythmias account for less than 1% of cases [387, 393]. (**Level 3**). Arrhythmias may also be a presenting feature of metabolic disease [459]. A study of 24 hour ECG recording in 100 infants with ALTE found 62% with one or more dysrhythmias and 30 with a QTc interval above the 97th centile [410]. No control group was studied, the only two patients treated had sinus node dysfunction, and, no subsequent adverse events were seen in this cohort.

An electrocardiographic study of 305 infants referred for ALTE did not find dysrhythmia or ECG abnormalities [460].

Conclusion. Cardiac dysrhythmias are a rare cause of ALTE.

While the benefit of routinely measuring the QTc interval in infants with ALTE has not been established, it is a simple investigation and it is reasonable to carry out an ECG in infants presenting with ALTE. Particular attention should be paid to infants with recurrent events, or in those with a family history of sudden death or familial deafness.

64. An ECG should be recorded, and QTc measured, in all infants presenting with ALTE ✓

4.2 Consequences of ALTE

In three cohort studies of ALTEs presenting to A&E departments [386, 387, 397] there were 2/359 subsequent deaths - a subsequent mortality of 0.6%. A further 3 studies report complete cohorts of infants with ALTE referred to sleep units [390, 392, 393]: 2/1503 (0.13%) infants subsequently died. A systematic review selecting studies with adequate causal investigations found 5 deaths in 643 infants followed for 6-18 months (0.8%) [388]. These deaths occurred in infants with severe gastro-oesophageal reflux (2) and rare congenital metabolic disorders (3). These data suggest that the risk of subsequent death after ALTE is less than 1%, (*Sackett level 1b*). Despite a number of case reports of individual fatalities after ALTE, these data suggest that the outlook is generally reassuring, although serious underlying conditions must be taken into account. Infants who require repeated vigorous resuscitation appear to be at higher risk of subsequent death [461, 462]. Follow-up into pre-adolescence has found no significant differences in behaviour or IQ between ALTE infants and matched controls [463] . (*Sackett level 2b*)

Conclusion. Infants with ALTE where no serious underlying condition is found have a very low risk of subsequent death.

65. Specialist assessment of ALTE is needed for infants with recurrent significant events; events where cardiopulmonary resuscitation has been needed; or those with a family history of unexplained childhood death. ✓

4.3 Discharge Planning

The plans for follow up of infants and their families need to be individualised and depend on the underlying diagnosis, severity of the event and views of parents, doctors and community staff. Infants with a single mild episode or self-limiting diagnosis do not require follow up.

If an infant who has been admitted to hospital with an ALTE is to be discharged home without a monitor, they should spend some time in hospital without monitors attached. Discharge should be undertaken when the family feel confident and health professionals are happy with the infant's condition.

At the time of hospital discharge, parents require a clear account of what has happened, and the level of medical understanding for the infant's event. Health professionals should be cautious in applying diagnostic labels without good objective evidence, in order to avoid the escalation of treatment for a recurrent condition.

4.4 Effective interventions.

The multiplicity of causes means that there are a number of specific interventions which may be effective. In the infant with recurrent ALTEs where no underlying cause has been found there are no studies of effective interventions.

Methylxanthine treatment has been used in the presence of an abnormal respiratory pattern and was associated with improvements in pneumogram in an uncontrolled clinical trial [464]; there is no evidence that it affects outcome, and it may worsen gastro-oesophageal reflux and epilepsy.

4.4.1 Home monitoring

There has been no randomised controlled trial performed to show that home monitors reduce mortality and they should not be provided on this basis. Practices for offering home monitoring vary widely from those who consider that home monitoring has no role to play to those in whom it is offered to all families.

Cardiorespiratory monitoring is more commonly used in North America and in some other parts of Europe using impedance pneumography and electrocardiography, but this method has not been clinically validated to detect potentially severe apnoeic-hypoxaemic episodes or ALTE [465]. Cardio-respiratory monitors have a high rate of false alarms [466] and may not detect events, deaths having occurred on such monitors [467-469].

In the UK, apnoea monitors that work by detection of body movements are used alone. These have a poor ability to detect hypoxaemic events [470], and deaths have also occurred on these monitors [471]. There is also a theoretical risk of strangulation from such monitors in older infants [472].

An advance in monitor technology in recent years has been the ability to record monitor use and the physiological waveforms prior to an alarm. Such documenting cardiorespiratory monitors have shown bradycardia rather than cessation of breathing movements to precede death/near-death episodes [473]. However, oxygenation was not recorded in these studies; another study recording near death episodes has shown hypoxaemia as the initial changing parameter [400].

Monitoring may increase or lower parental anxiety [474, 475]. Ongoing support is likely to be required for many parents, particularly those who undergo home physiological monitoring

66. There is no evidence to support the routine use of home monitors in ALTE.	✓
67. If a decision is taken to issue a monitor, the parents must understand	✓

<i>that there is no evidence that it will prevent subsequent death.</i>	
<i>68. Cardiopulmonary resuscitation should be taught to any carers who take home an infant with a monitor.</i>	✓

PRE-PUBLICATION VERSION

Table 6. Suggested investigations in ALTE.

First line investigations

If clinically well

Full blood count
Urine culture
SaO₂ measurement/recording
ECG
Urine organic acids
Serum and urine amino acids
Blood sugar †
Arterial blood gas †
Lactate †
Ammonia †

If unwell, may also require:

Blood culture ± lumbar puncture
Nasopharyngeal aspirate for viral immunofluorescence and culture
Pernasal swab for pertussis
Chest x-ray

Second line investigations (severe/recurrent events)

Multi-channel physiological recordings / event recording*
EEG*
Oesophageal pH monitoring (simultaneous with physiological recording if possible)
ENT assessment
Cranial imaging (Ultrasound, CT, MRI)
Echocardiogram
Skeletal survey
Urinary toxicology screen

Third line investigations

Covert video surveillance (if onset only ever witnessed by one person)

† if close to event/still unwell

* of particular value for documenting pathophysiology during subsequent event

5. Non Respiratory Causes Of Excessive Daytime Sleepiness In Children

Search strategies: In addition to the searches listed under each section, manual search was also done from textbooks, including the International Classification of sleep disorders. Manual search was also done from index of sleep journals (2002-6), available in personal library, especially Sleep and Journal of Sleep Research

5.1 Narcolepsy

Search strategy:

Medline 1950-Dec 2006

Narcolepsy/

Narcolepsy is a chronic neurological disorder, the core symptoms of which are excessive daytime sleepiness, cataplexy (sudden loss of muscle tone induced by strong emotions), hypnagogic hallucinations (vivid dream like visual images before falling asleep), sleep paralysis (persistence of rapid eye movement sleep atonia on awakening) and night sleep disturbance. It is a life long disorder with striking similarity in symptomatology, age of onset and disease severity across ethnic groups [476].

Narcolepsy with cataplexy is very tightly associated with human leucocyte antigen (HLA) subtype DQB1 0602 with almost all patients with cataplexy positive for this subtype compared to 12 to 38% in general population. However only 40% of patients with narcolepsy without cataplexy are HLA DQB1 0602 positive. Most cases of narcolepsy with cataplexy are associated with loss of hypothalamic neurons containing the neuropeptide hypocretin, identified by measuring CSF hypocretin-1 level [477]. It is hypothesised that destruction of hypocretin neurons occurs by an autoimmune process, though there may be genetic susceptibility [478].

5.1.1 Prevalence

The prevalence of narcolepsy in a European population survey was 1:2,000 [479], comparable to figures quoted for Americans [480]. In a cohort of 519 narcoleptics in France and French Canada the age of onset was bimodal in distribution. The early-onset group contained 66% of the patients and had a peak age of onset of 14.7 years. Thus onset of symptoms occurs in childhood in at least half of adult narcolepsy sufferers; about 1:6,000 fourteen year olds will be affected. (*Sackett level 4*). Onset before 5 years of age is rare in idiopathic narcolepsy [481].

An underlying causative condition is present in about 25% of cases of childhood narcolepsy; these conditions include Niemann Pick disease Type C and brain tumours [482, 483]. Children with secondary narcolepsy have an earlier age of onset [482] (*Sackett level 4*).

5.1.2 Diagnosis

The diagnostic criteria for narcolepsy according to the International Classification of Sleep Disorders are shown in Table 7.

Table 7.

a. Diagnostic criteria for narcolepsy with cataplexy.

- A. The patient has a complaint of excessive sleepiness occurring daily for at least 3 months..
- B A definite history of cataplexy, defined as sudden and transient episodes of loss of muscle tone triggered by emotions(most reliably laughing or joking) and generally bilateral and transient, is present.
- C. The diagnosis of narcolepsy and cataplexy should whenever possible be confirmed by nocturnal polysomnography followed by the MSLT; mean sleep latency on MSLT is less than or equal to 8 minutes and 2 or more SOREM are observed following sufficient nocturnal sleep on preceding night. Alternatively, hypocretin-1 level in the CSF is less than or equal to 110pg/ml or $\frac{1}{3}$ of mean normal control values
- D The hypersomnia is not better explained by another sleep disorder, medical or neurological disorder, mental disorder, medication use or substance use disorder.

b. Diagnostic criteria for narcolepsy without cataplexy.

- A The patient has complaint of excessive daytime sleepiness occurring daily for at least 3 months
- B Typical cataplexy not present though doubtful or atypical cataplexy like episodes (sensation of muscle weakness triggered by emotions such as stress or intense activity/ exercise) may be reported.
- C Must be confirmed by nocturnal polysomnography followed by MSLT; same MSLT criteria as in narcolepsy with cataplexy.
- D Hypersomnia not better explained by another sleep disorder, medical or neurological disorder, mental disorder, medication use or substance use disorder

NB. 10 to 20 % of narcolepsy patients without cataplexy, almost all with HLA DQB1 0602, have CSF level of hypocretin less than 110pg/ml (normal value 200-600) , often with associate complaints of sleep paralysis and hypnagogic hallucinations present

MLST- Multiple Sleep Latency Test

SOREM- Sleep Onset with REM

CSF- Cerebrospinal Fluid

The above criteria are valid for the diagnosis of narcolepsy in children with some provisos. Children may deny the occurrence of daytime sleepiness and they may find it difficult to explain the symptoms of hypnagogic hallucinations and sleep paralysis, which are extremely frightening. Sleepy children may present with attention and behaviour problems. Cataplexy, especially partial, may also be difficult to elicit in children [484, 485]. Also, there is a possible link between narcolepsy and weight gain in children, manifested early in the course of the disorder [486], which may cause confusion between obesity-hypoventilation and narcolepsy as possible causes. Because of the difficulty in relying on clinical history in this group, nocturnal polysomnography with subsequent multiple sleep latency test (MSLT) is important. As the lower age limit at which one can start applying the MSLT is around 6 years of age [487], for the younger children with narcolepsy diagnosis may have to rely on nocturnal polysomnography features including short sleep onset latency, SOREM and disruption of normal sleep patterns and frequent awakenings [488]. MSLT findings become more abnormal over time, so it may be necessary to repeat the studies in some children before the diagnosis is confirmed [487]. CSF hypocretin measurements may prove to be a useful diagnostic tool in the future [489]. As onset of narcolepsy under the age of 5 is exceptional, it is important to exclude secondary causes, including intracranial pathology, metabolic disorders and chromosome disorders, if symptoms present early.

5.1.3 Consequence Of Not Diagnosing Narcolepsy

Studies have shown that narcolepsy has a profound influence on the quality of life and safety of individuals with this disorder, with negative effect on education, recreation and personality [490, 491]. Children can be misdiagnosed as lazy and may be disciplined in school for falling asleep or poor attention, concentration and memory, or suspected of using illicit drugs [484, 485, 492, 493] (*Sackett level 4*). This can lead to academic decline and feeling of loss of self worth, with implications for future personal and professional development. The finding that sleep deprivation or restriction affects higher cognitive functions, innovative thinking, flexible decision making [494] and abstract thinking and verbal creativity [20] is of concern for children in whom the diagnosis is delayed. Cataplexy can be misdiagnosed as epilepsy and lead to inappropriate investigations and treatment [484, 493, 495] (*Sackett level 4*).

69. To confirm a diagnosis of narcolepsy, referral to a centre experienced at PSG and MSLT in children, with clinical experience of narcolepsy is necessary. ✓

5.1.4 Treatment

The management of narcolepsy in children should include medical and non medical management. Supporting the child, parents and school in understanding the disorder and encouraging good sleep hygiene is essential. Breaking the day with short 15 - 20 minute naps can help and it is important that the children do not fight sleep. Special allowances

may need to be made for academic examinations or other competitive performances [496].

Monitoring of school performance and social development is essential and if these are affected, stimulant medication should be considered. Drugs used for excessive daytime sleepiness include the non amphetamine stimulant Modafinil, and amphetamine-based stimulants, including Dexidrene and Methylphenidate. Cataplexy responds to tricyclic antidepressants, with clomipramine most widely used, and also SSRI, including Fluoxetine and Venlafaxine. There are no RCTs of treatment in children alone. Randomised controlled trials involving children have shown positive effects on sleepiness and cataplexy from modafinil [497] (**Level 1-**) and selegiline hydrochloride [498]. (**Level 1-**). Sodium oxybate improves quality of night sleep with increase in slow wave sleep and has shown promising results in alleviating symptoms of cataplexy and excessive daytime sleepiness, in adults with narcolepsy and cataplexy [499-502] (**Level 1+**). However its safety and efficacy in children and adolescents has not yet been established..

There have been case reports of at least transient improvement in cataplexy in hypocretin deficient children, presenting within a few months of symptom onset, treated with intravenous immunoglobulin [503], but immunosuppression with prednisolone was not found to be successful [504]

Conclusions

A high index of suspicion and a careful history are required to recognise symptoms of narcolepsy in childhood.

70. Management of narcolepsy should only be undertaken under supervision from a clinical service experienced in the condition.

✓

5.2 Idiopathic CNS Hypersomnia

Search strategy

Medline 1950-Dec 2006

(idiopathic AND CNS AND hypersomnia)

Idiopathic CNS hypersomnia is defined as a disorder of presumed central nervous system that is associated with a normal (<10 hours) or prolonged (>10 hours) major sleep episode at night with excessive daytime sleepiness consisting of prolonged (1 - 2 hours) sleep episodes of NREM sleep [481]. There are no prevalence data for this condition, and little information on paediatric presentation, although the commonest age of onset is during adolescence [505]. It can be differentiated from narcolepsy by history (no cataplexy episodes or associated features of narcolepsy) and polysomnography which shows normal or >10 hours of night sleep with no SOREM. Mean sleep onset latency is less than 8 minutes (6.2 +/-3) with less than 2 naps with SOREM. It is important to exclude those patients with head trauma who may have transient excessive daytime sleepiness for up to 18 months after the injury.

5.3 Hypersomnia With Depression

Search strategy: Medline 1950-Dec 2006:

(Hypersomnia.mp) AND (depression/) AND (children OR adolescents)

Adolescents with depression may present with excessive daytime sleepiness. A study of 102 patients with major depressive disorder found 17% reported hypersomnia [506]. Yorbik et al. [507] compared the symptoms of major depressive disorder and rates of comorbid psychiatric disorders between depressed children and adolescents. They found that depressed adolescents had significantly more lack of energy/ tiredness and hypersomnia than depressed children. It should also be noted that in a prospective survey of children in a psychiatric clinic who reported daytime sleepiness, 39% were found to have polysomnographic evidence of OSA [508].

5.4 Chronic Fatigue Syndrome / Myalgic Encephalomyelitis and Excessive Daytime Sleepiness

Search strategy: Medline 1950-Dec 2006:

(Fatigue syndrome, chronic/) AND (hypersomnia.mp)

Patients with chronic fatigue syndrome (CFS) or fibromyalgia complain significantly of daytime tiredness and sleepiness [509, 510]. The RCPCH guidelines on CFS [511] emphasise clinical and research evidence of sleep disturbance consisting mainly of phase delay, and sleep interruptions, but non refreshing sleep, difficulty falling asleep and excessive sleepiness is also reported. Polysomnography in a group of teenagers with chronic fatigue syndrome documented more sleep disruption than in matched healthy controls [119]. However, a monozygotic co-twin control study found that though patients with chronic fatigue report increased sleepiness, their MSLT was in the non pathologic range, and not significantly different from their well twin, suggesting they may be mistaking chronic fatigue for sleepiness [512]. In one study of 30 consecutive adult and teenage patients presenting to a referral centre with chronic fatigue syndrome 10 (33%) were diagnosed as having a primary sleep disorder [513].

71. Polysomnography may be necessary to rule out a primary sleep disorder in selected cases of suspected CFS where excessive daytime sleepiness is a prominent feature

✓

5.5 Insufficient Night Sleep

Excessive daytime sleepiness may occur in children, especially adolescents because of poor sleep hygiene or other causes of insufficient night sleep. Carskadon et al 1980 showed that adolescents require at least as much sleep as they did as pre-adolescents, in general 8.5 - 9.25 hours each night [514]. In adolescence sleep patterns tend towards later times for both sleeping and waking (phase delay), so that an adolescent, even if maintaining good sleep hygiene, may feel sleepy during the school week, especially with

an early start [515]. Sleep deprivation results in worse cognitive function [20] (**Level 1+**). These observations emphasise the importance of sleep diaries or actigraphy and trials of extended sleep (up to 9 hours in the case of long sleepers) to exclude sleep deprivation as the cause of excessive daytime sleepiness before undertaking sleep physiology testing.

Conclusion. *Sleep restriction is common in adolescents and is associated with poor daytime functioning.*

72. Assessment of sleep habits using diaries or actigraphy is essential in the evaluation of daytime sleepiness.	✓
73. Polysomnography is indicated if a cause is not otherwise apparent.	✓

5.6 Delayed Sleep Phase Syndrome

Search strategy: Medline 1950-Dec 2006: delayed sleep phase syndrome

Delayed sleep phase syndrome is a disorder in which the major sleep episode is delayed in relation to the desired clock time, usually more than 2 hours, relative to conventional and socially acceptable times, but once sleep ensues, sleep is reported as normal [481]. Patients present with delayed sleep onset and insomnia or difficulty in waking at the desired time, and excessive daytime sleepiness if forced to maintain socially acceptable morning wake time. When allowed to follow their preferred schedule the patient's circadian phase of sleep is delayed but stable and attempts to fall asleep earlier are unsuccessful. Although it can occur in younger children, the commonest sufferers are adolescent boys. Almost all patients are "evening" type. Both genetic factors (such as polymorphism in *hper3*) and environmental factors are thought to contribute.[516]

The prevalence of this syndrome is difficult to define as it forms a continuum from normal sleep patterns. A survey of Italian adolescent schoolchildren found a mean daily sleep debt of over 2 hours in the 11% of the population with the most phase delay. This group of adolescents had worse school performance than their peers, with over 40% reporting attention problems at school, and 1 in 5 falling asleep during school [517].

A period of actigraphy may be sufficient to diagnose this sleep - wake cycle disorder. Polysomnography recordings show prolonged, usually greater than 30 minute sleep onset latency with sleep onset delayed to 1am to 6am and morning wake time from late morning to afternoon. Sleep efficiency tends to be low for age (75% - 85%), most of the inefficiency due to the prolonged sleep latency. Though some patients may show a modest shortening of REM latency, sleep is largely free of arousals once the patient is asleep. [518].

74. Delayed sleep phase syndrome is best diagnosed by history and actigraphy.	✓
--	---

The importance of identifying this disorder is that it can be treated. Chronotherapy (steady delay in bed time until the desired time is reached) [519] was successful in an uncontrolled small group of patients (**Level 3**). Bright light therapy, Vitamin B12 and

melatonin have also been used, separately or in combination. Randomised trials of melatonin in young adults with DSPS have shown short term benefits [520, 521] (**Level 1+**), but a high rate of relapse in the following year after treatment was stopped [522]. (**Level 3**). It has also been found to be effective in advancing sleep onset over a 4 week treatment period in pre-pubertal children with sleep-onset delay. Long term benefits were less clear [523] (**Level 1+**). In a case series of 20 adolescents with DSPS where combinations of the above treatments were tried systematically, 13 (65%) were considered to have been successfully treated [524]. (**Level 3**). Afternoon melatonin combined with morning bright light with 3 days of gradually advancing , wake up time produced a gradually advancing circadian rhythm, by about an hour a day [525] (**Level 3**) Melatonin is not currently licensed for these indications in the UK.

75. Chronotherapy should be considered in the treatment of delayed sleep phase syndrome.	D
76. Melatonin may give short term benefits in delayed sleep phase syndrome.	B
77. The effects of melatonin in delayed sleep phase syndrome are not sustained after cessation of treatment	D

5.7 Non 24 Hour Sleep Wake Syndrome

The non 24 hour sleep - wake syndrome consists of a chronic steady pattern, comprising 1 - 2 hour daily delays in sleep onset and wake time in an individual living in society [526]. Patients with non 24 hour sleep - wake syndrome exhibit a sleep - wake pattern that is reminiscent of that found in normal individuals living without environmental time cues. In these individuals their sleep phase periodically travels in and out of phase with conventional social hours for sleep. When in phase the patient may have no sleep complaint and daytime alertness is normal. As incremental phase delay in sleep occurs, with difficulty initiating sleep at night, coupled with over sleeping in the daytime hours or inability to remain awake during the daytime. Most of the children and adolescents described in the medical literature have been blind, and some have severe learning difficulties [527, 528]. However Hayakawa et al. [529] studied 57 sighted patients with non 24 hour sleep wake cycle disorder, with onset in teenage years in 63% of the cohort. Psychiatric disorders preceded the onset of the circadian rhythm disorder in 28%, and of the remaining, 34% developed major depression after the onset of the sleep disorder. Diagnosis may be aided by sleep diaries and/or actigraphy.

There are anecdotal reports of children with non 24 hour sleep - wake syndrome responding to vitamin B12 [530, 531] (**Level 3**) and melatonin [532, 533] (**Level 3**).

5.8 Episodic Hypersomnia / Kleine Levin Syndrome

Search strategy: Medline 1950-Dec 2006: Kleine Levin syndrome/

Recurrent hypersomnia or Kleine Levin syndrome is a disorder characterised by recurrent episodes of hypersomnia that typically occur weeks or months apart. The episodes of

hypersomnia can be associated with binge eating, with or without transient behaviour changes, which include irritability, aggression, impulsive behaviours, restlessness or sexual hyperactivity. A monosymptomatic form of the disorder with hypersomnia only can occur without binge eating or hypersexuality. Typically the episodes last several days to several weeks and appear on average twice a year but can occur as many as 12 times a year, with patients sleeping as long as 18 - 20 hours of the day during somnolent episodes, waking only to eat and void [526].

Onset is usually adolescence, but can occur in younger children [534]. Although the original reports were confined to males, it is also seen in females [535]. Long term follow up studies of patients with Kleine Levin syndrome have not been performed, but anecdotal evidence suggests that the disorder may remit spontaneously over several years, but can persist into young adult life. There is no randomised controlled study of treatment response. Case reports of lithium treatment suggest a response [534, 536], and a systematic review of 186 cases in the literature suggested that lithium was effective in preventing relapses (41% vs 19% in untreated cases) and that sleepiness responded to stimulants in 40% of 75 treated cases. Carbamazepine and other antiepileptics appeared ineffective. [537]. **(Level 3)**

5.9 Restless Leg Syndrome / Periodic Leg Movement Disorder

Search strategy:

Restless leg syndrome limited to "All child (age 0-18 years)"

Restless leg syndrome (RLS) is a disorder characterised by disagreeable leg sensation that usually occurs prior to sleep onset and causes an almost irresistible urge to move the legs. The complaint is often associated with periodic limb movement disorder (PLMD), characterised by periodic episodes of repetitive and highly stereotype limb movements that occur during sleep. These are more frequent in the first part of night occurring in NREM sleep. Monitoring of EMG from the anterior tibialis muscle show repetitive contractions, each lasting 0.5 to 5 seconds (mean duration 0.5 - 2.5 seconds), with inter movements interval, typically 20 - 40 seconds. The PLM index is the number of movements per hour of total sleep time and is determined by polysomnography of the major sleep episode. An index of 5 or more is regarded as abnormal [526, 538]. Both RLS and PLMD were considered disorders of middle age, but in the last decade there has been an increased recognition of RLS in children including in some who present to orthopaedic services with "growing pains"[539, 540]. A familial pattern is seen in 50% of patients with primary RLS, with autosomal dominant inheritance and anticipatory onset in some. Secondary RLS can occur in several other medical disorders. Complaints associated with the disorder include sleep onset insomnia, disturbed night sleep, and daytime tiredness / sleepiness [481].

5.9.1 Prevalence and consequences.

In a study of adults with RLS symptoms, over $\frac{1}{3}$ reported onset of symptoms before the age of 10 [541]. In a questionnaire survey of 62% of a target population of 1400 US children, restless legs were reported in 17%, and growing pains particularly in bed in 8%

[542]. Kotagal and Silber identified RLS in 5.9 % of 538 children below the age of 18 attending their sleep disorder centre. 72% had family history of RLS , especially in the mothers, with sleep onset or sleep maintenance complaint the most common presenting symptom [543]. The prevalence of objectively documented PLMD in a general childhood population has not been estimated, but abnormal indices of periodic leg movements have been found in 8.4% of children referred to sleep services [544]. Associations have been demonstrated between PLMD and daytime tiredness or inattention [539, 542] *(Level 3)*, and in such patients daytime tiredness has improved on dopaminergic treatment [539]. *(Level 3)*

Associations have been found between PLMD and Attention Deficit/Hyperactivity Disorder (ADHD). In a population of children referred to a sleep centre, 129 were found to have PLMD (>5 PLM/hour), and 117 had ADHD, although no control data were obtained. In only 3/16 children with moderate or severe PLMD (>25 PLM/hour) had the PLMs been recognised before the sleep evaluation [539] *(Level 3)*. A systematic review of the literature from 1970-1998 found that the only objective difference between ADHD and control children was in movements during sleep [545] *(Level 1+)*. More recently, a case-control study of sleep-clinic and community-based patients with ADHD found that whereas the sleep-clinic patients had abnormal levels of PLMs, community-based patients were no different to controls [546]. *(Level 2++)* In contrast, a case-control study of 34 children with ADHD recruited from neurology or psychiatry clinics found 5 with PLMD, compared to 0/32 matched controls [547] *(Level 2++)*. The use of stimulants for ADHD does not affect movements during sleep [545] *(Level 1+)*.

The Stanford group found PLM in 23% of pre pubertal children attending a sleep disorder centre, studied prospectively. Of the 58 children with PLM, sleep related breathing disorder was found in 29 children., and other medical and sleep syndromes in the remaining, with only 2 children having isolated PLM. 11 children in the total group had ADHD, with PLM in 7, though 2 also had sleep related breathing disorder. In 2 children PLM were associated with RLS. The authors acknowledge that PLM can be associated with a number of conditions but recommend a search for PLM in children with complaints of chronic fatigue, sleepiness and difficulty in initiating or maintaining sleep [548]. Though there was increase in reports of leg pains and leg pains worsening at night in the PLM group, the authors were reluctant to emphasise the significance of this symptom, because of the associated comorbidity and the difficulty in describing symptoms by some of the very young children. Five of the 6 children treated with pramipexole had improvement in clinical complaint and included reduction in hyperactivity in a child with ADHD. Adults with RLS had more ADHD symptoms compared to age adjusted insomnia patients or controls [549]. Reviewing the literature on RLS and ADHD, Cortese et al concluded that the evidence from clinical studies, though limited, demonstrates an association between RLS and ADHD or ADHD symptoms. [550]

78. A history of restless legs or growing pains should be sought in children with daytime symptoms suggestive of a sleep disturbance, including attention problems. ✓

79. The current evidence is not yet adequate to warrant screening for PLMD in children with ADHD. ✓

5.9.2 Diagnosis

The criteria for diagnosing RLS in children under age 12 include report of an urge to move the legs caused by unpleasant and uncomfortable sensation (described in the child's own words that is consistent with discomfort), the unpleasant sensation being worse during periods of rest or inactivity mainly in the evening or night, and partially or totally relieved by movements. If the child appears to have the symptoms but is unable to describe in their own words consistent with discomfort, the diagnosis can be considered if 2 of the following 3 features are present; a sleep disturbance for age, a biological parent or sibling with definite RLS, and a PLM index of 5 or more on polysomnography [481].

5.9.2 Treatment

In most children, specific pharmacological therapy will be unnecessary unless the disorder is causing significant functional disturbance, such as insomnia or excessive daytime sleepiness. Case reports in children have reported reduced symptoms and improved daytime alertness from levodopa or pergolide [539, 551] (**Level 3**). Clonazepam has been found to be beneficial in adults [552], and in 4/5 children with restless legs syndrome associated with William's syndrome [553] (**Level 3**). Gabapentin has also been found to be effective in adults in a randomised controlled crossover trial [554], and in children in a case report [555]. Since there are links between PMD and iron deficiency in adults, Simakajornboon [556] looked at the iron status in consecutive children with PLMD and found that 28/39 (72%) children had ferritin level <50 micrograms per litre and 76% of these children had reduced frequency of PLMs after iron therapy (**Level 3**). Kotagal and Silber also found low serum ferritin level in 20/24 (72%) children with RLS [543].

<i>80. Iron deficiency should be sought and treated in children diagnosed with RLS.</i>	<i>C</i>
<i>81. If PLMD/RLS is associated with significant functional disturbance, then treatment with levodopa, dopamine agonists, gabapentin or clonazepam should be considered.</i>	<i>D</i>

6 Episodic behaviours in sleep after infancy

Medline 1950-2006: (Parasomnias/) limited to "All child (age 0-18 years).

Parasomnias are undesirable physical phenomena that occur predominantly during sleep. The International Classification Of Sleep Disorders [481] sub-divide parasomnias into disorders of arousal from NREM sleep, parasomnias usually associated with REM sleep and other parasomnias which include sleep related groaning or eating, enuresis etc.. The new classification separately categorises the sleep related movement disorders such as rhythmic movements in sleep e.g. head banging, and also bruxism and periodic leg movements in sleep, and nocturnal leg cramps. The classic disorders of arousal from NREM sleep are sleep walking, sleep terrors and confusional arousals. Disorders associated with REM sleep are sleep paralysis, hypnagogic and hypnopompic hallucinations, nightmares and REM behaviour disorder

6.1 NREM Arousal Disorders

Sleep terror, sleep walking and confusional arousals are clustered together because episodes share many features in common, including automated behaviour, relative non reactivity to external stimuli, difficulty in being aroused, fragmentary or absent dream recall, mental confusion and disorientation when awakened and retrograde amnesia for the episode the next morning. Sleep terrors first appear after 18 months of age, sleep walking occurs in slightly older children of pre-school and school age years and confusional arousals can occur at any age [557]).

Arousal disorders occur 1 - 3 hours after sleep onset at a time of transition from NREM Stage 4 (deep sleep) to REM sleep. Approximately 3% of children have night terrors, which occur predominantly in pre-pubertal children, but can occur at any age [526]. In a Swedish survey of children aged 6-16 the annual prevalence of sleepwalking varied from 6-17%, with 40% of children sleepwalking at some point [558]; even persistent sleepwalking was not associated with significant psychopathology. In contrast, adolescents with sleep terrors and/or sleep walking had more psychiatric diagnoses and problems than matched controls [559] (**Level 2++**).

As arousal disorders are difficult to predict because they occur sporadically, monitoring in a sleep laboratory is usually not helpful, though if persistent and frequent, sleep studies may be indicated to exclude a primary sleep disorder such as RLS or sleep related breathing disorder [560] which may be lowering the arousal threshold in a child predisposed to NREM arousal parasomnia. A home video recording of the episodes can often provide diagnostic information. Occasionally epileptic seizures may be misdiagnosed as parasomnias [561, 562] and further studies, including video telemetry may be indicated especially if the episodes are frequent and occurring throughout the night [561-563]. (**Level 3**).

Most often reassurance and explanation as well as common sense safety precautions to limit injury is sufficient, with advice on sleep hygiene but psychotherapeutic support maybe needed. The anticipatory waking technique described by Lask [564] can be valuable in some children in whom the timing of the night behaviour is consistent

6.2 Sleep – related Movement Disorders

Sleep-related movement disorders include periodic leg movements in sleep (see above), nocturnal leg cramps, bruxism and rhythmic movement disorders (head banging and body rocking). The rhythmic movement disorders are most likely to come to the paediatrician's attention. These behaviours are common in infants and less so in older children. When intense rocking or head banging persists in the older child, parents may seek help as the noise disturbs the family, there is concern about injury and in the older child, may lead to social restrictions with the child reluctant to have sleep-overs. Emotional factors may be relevant in some children, with lack of environmental stimulation proposed as factors. Self stimulation and auto-erotic behaviour may be observed, particularly in children with learning difficulties. The activity may also be a way of getting attention or a form of passive aggressive behaviour [526]. Guidance and support to make sure that the child is safe from injury is usually sufficient. Etzioni et al [565] reported a positive response to a programme of sleep restriction combined with a short course of hypnotic.

6.3 REM Parasomnias

The most common REM parasomnia is nightmares, which are frightening arousals from REM sleep, associated with dream reports that are anxiety laden. Stress of various kinds may be triggers and also medication, including beta blockers and withdrawal of drugs that suppress REM sleep. Nightmares usually start between the age of 3 - 6 and affect 10 - 50% of children in that age group severe enough to disturb their parents. Nightmares occur later in the night and are well remembered in the morning in contrast to night terrors, which occur in the first 3 hours of sleep and there is no memory [557].

REM sleep behaviour disorder [566] is characterised by intermittent return of muscle tone during REM sleep, resulting in restored motor function and the appearance of elaborate behaviours in apparent association with dream mentation. Punching, kicking, leaping and running from the bed usually correlate with reported dream imagery [557]. REM behaviour disorder is rare in childhood and in the few reported cases, a neurological lesion has been identified or the condition occurred in association with other sleep disorders, such as narcolepsy. However, in 33 cases of a parasomnia overlap disorder involving sleep walking, sleep terrors and REM sleep behaviour disorder, 22 were idiopathic. In this group the age of onset of the parasomnia was in childhood (mean age 8.8 years. Suggestive features on polysomnography included REM onset of behaviour disturbance with little autonomic activation during episodes occurring from REM sleep. Ninety percent of the patients treated responded to clonazepam and/or carbamazepine [567] (*Level 3*)

<i>82. Most episodic events occurring during sleep are benign and do not warrant investigation .</i>	✓
<i>83. Episodes which are frequent, or occur throughout the night, require more evaluation, including EEG and video monitoring to exclude epilepsy.</i>	C
<i>84. Persistent troublesome events during sleep may require full polysomnography, including video and EEG, to exclude treatable factors.</i>	✓

7. Current provision of services

A preliminary survey was conducted by the working party in 2002, with a questionnaire sent to all consultant paediatricians in the UK, asking them about sleep services in their area, and where they would send five exemplar cases (OSA, neuromuscular patient with suspected nocturnal hypoventilation, possible narcolepsy, ALTE, unusual night awakening.) The median number of different referral targets listed by doctors from a single Strategic Health Authority ranged from 2 to 3. Contradictory referral patterns were identified. In more than one area a tertiary recipient of referrals for a case would themselves refer the case elsewhere. In one area the neurology services said that they referred to the respiratory paediatricians and vice versa. Respondents were invited to add free text comments, and 88 (34%) did so. The commonest comment (86%) was that there was a large unmet need for sleep services in the area.

The points which emerged from this survey were:

- Poor awareness of local facilities, particularly if a full service is not available.
- Inconsistent referral patterns, with adjacent hospitals often referring to widely different centres.
- A widely perceived need for better provision and organisation of services.

Further to the 2002 survey, a more detailed and directed survey of paediatric PSG facilities was conducted by Dr Cathy Hill in 2005 (unpublished data). This identified 21 possible paediatric sleep centres from 3 sources: the British Sleep Society UK Provider Directory, information from commercial companies providing sleep systems and data from the original 2001 survey. A survey questionnaire was sent to all possible centres, of whom 18 (86%) responded, one of whom was not a provider of PSG services. 12 centres were offering full PSG, 2 were in transition to such a service and 5 were offering extended cardiorespiratory monitoring only. Some centres offered mainly electrophysiological investigation and some mainly cardiorespiratory investigation.

The number of PSG studies performed by each centre per year varied from 20 to over 500 (reported by a single centre). Studies were done in a variety of settings with only 6 centres having a specialised paediatric sleep laboratory in which to conduct studies. Two centres conducted home PSGs, two had mixed adult/paediatric laboratories, and one used

HDU. Two centres could only perform studies in an open paediatric ward. A total of 10 specialised paediatric sleep laboratory beds were identified nationally. Eleven centres have the ability for electrophysiological sleep staging of studies, 5 can do full EEG recording with sleep studies, and 7 can record leg EMG. Ten centres reported that their studies were fully attended overnight, with others relying on intermittent nurse surveillance. 8/17 centres employ a total of 22 sleep technologists or physiologists, but the other 9 centres are without any specialised staff for the PSG. Paediatricians in 5 centres were reported to be competent to set up, score, and report a PSG. Concern was expressed by many respondents about quality control, since there was no identified mechanism for external review of studies in any centre, and most are working in isolation.

The problems identified in the current provision of service are:

- Very variable quality and quantity of services in different geographical areas.
- Lack of awareness of tertiary facilities available within secondary care centres.
- Diagnostic sleep facilities generally poorly staffed, often with unqualified personnel, and in inappropriate clinical areas.
- Few arrangements in place for quality control of studies.

A list of the UK NHS centres currently believed to have the ability to provide full polysomnography with neurophysiological sleep staging (“third line” studies) is provided in Appendix 4. It should be noted that this is derived from self-reported information and no objective data are available on accuracy or on quality of service provided. It is not possible to make an accurate list of centres which can provide adequate tertiary-level studies (i.e. cardiorespiratory assessments and ventilation titrations), and there is a clear need for some form of quality control in centres providing second- and third- line studies (i.e. tertiary and quaternary centres).

8. Organisation of Services

In the light of the information in section 7 there appears to be a clear perception that current services are not meeting the diagnostic and treatment needs of children. The literature includes descriptions of clinical investigation pathways [568] but no comparative data of varying service models. What does exist is from North America, where health service organisation is not comparable to the UK. There is one UK review [16], which describes a recommended set of practices based on literature evidence.

Previous discussion in this report makes it clear that children with unrecognised sleep physiology disorders make heavy use of medical services [178], under-perform academically [22-26] and behaviourally [28-30] and derive measurable benefit from diagnosis and treatment [165].

The consequences of failing to address the current erratic and patchy paediatric sleep services in the UK can be deduced from much of the preceding report. These include:

- Continuing behavioural and cognitive problems (section 1.5)
- Continuing difficulties in assessing OSA (section 3.1.5)
- Failure to recognise severe OSA with increased peri-operative risk of ENT surgery (section 3.1.6)
- Continued inequality of services for children and adolescents with muscle disease (section 3.2.2)
- Continued inequality in services for infants/children with craniofacial problems, storage disorders, skeletal abnormalities and PWS (section 3.2.3)
- Potential difficulties in accessing investigation in cases of ALTE (section 4)
- Inadequate access to detailed studies to diagnose narcolepsy (section 5.1) and to differentiate other excessive daytime sleepiness (section 5.2 to 5.9)

Any recommendation of service has currently to be based on expert opinion of the shape of service that will minimise the chances of morbidity that could be addressed by efficient readily available diagnostic and treatment services. Ideally respiratory and neurology expertise will be available within the service. In addition paediatric sleep investigation services need to work closely with colleagues in ENT and airway surgery.

8.1 Training and education.

Effective provision of services in the field of sleep related physiological disorders in childhood will require the implementation of education and training for all clinical staff dealing with children at the primary, secondary or tertiary level, in order to identify those children for whom referral to secondary or tertiary services will be appropriate.

Detailed description of appropriate training and educational approaches is beyond the scope of this report, but as noted previously, a basic knowledge of sleep physiology and its development in childhood should be incorporated into undergraduate and postgraduate training prospectuses for a wide range of health care professionals. Appropriate multi-professional postgraduate training packages will also need to be developed at different levels for those taking part in the assessment and treatment of these conditions. These packages need to be specific for children.

8.2 Available facilities and expertise.

In order to meet the suggested standards for investigation, diagnosis and treatment of children with sleep related physiological disturbances set out in Sections 1-6 of this report, relevant expertise and facilities will need to be provided at primary, secondary, tertiary and quaternary levels of care. An outline of the minimum recommended levels of expertise, staffing and facilities based upon these standards is set out below. These estimates include only those staff directly employed in the provision of the services, and must be fully supported by appropriate levels of administrative and secretarial staff, plus appropriate technical support for care and maintenance of the complex equipment required.

8.2.1 Primary Care.

Information on relevant symptomatology and possible consequences of disorders of childhood sleep physiology should be incorporated into training for health visitors, school nurses and those involved in developmental screening in childhood. The development and incorporation of appropriate questionnaires on sleep into routine developmental screening and more widespread recognition of the potential contribution of sleep disorders to poor school performance and behavioural problems are likely to increase the appropriate and early recognition and referral of affected children.

8.2.2 Secondary Care.

The high prevalence of many disorders of sleep physiology in childhood (e.g. OSA, ALTE) means that most children with suggestive symptoms will most appropriately be seen, investigated and treated by the local paediatric secondary care service. This will require, in addition to the appropriate level of training for consultant paediatricians, the availability of the necessary equipment (with robust artefact detection or signal extraction facilities) to carry out overnight recordings of pulse oximetry on children at home. Because of the limitations of non-observed home oximetry recordings (see Section 3.1.5), some secondary care services will also benefit from the availability of facilities to make more detailed recordings – e.g. expired carbon dioxide and/or overnight infrared or low-light video recordings. In a secondary care Paediatric service serving a population of 50-60,000 children, with 3,000 births per year, a single recording oximetry system is likely to be sufficient for this purpose. Some provision for this service must be made in job plans for medical and support staff, though the time commitment is likely to be small (approximately one PA of consultant time per month). It is essential that the clinicians involved in this service work in liaison with the tertiary centre to ensure a smooth patient journey.

8.2.3 Tertiary Care.

Tertiary level investigational and treatment services for children with disorders of sleep physiology should be available in all tertiary care centres serving 2, 3 or more Strategic Health Authorities.

Facilities should include the full range of “second line” investigations (see section 2.7.3), together with appropriate staff and resources to conduct such investigations in hospital – on paediatric wards or preferably also in specialised sleep laboratories – and in the community – particularly for children receiving continuing treatments such as invasive or non-invasive ventilatory support.

The workload for such a tertiary care facility, serving a population of 3-4 million people will be such that dedicated consultant and support staff time will need to be identified and funded. From the workload of such centres currently undertaking this level of service provision this is likely to be in the range of 5 – 8 consultant PA's per week, plus 2 – 3

WTE nurse specialists (or technical staff) for a centre that does not also provide quaternary level services (see below).

8.2.4 Quaternary Care.

Some (but not all) tertiary level services will also need to provide more complex investigational facilities and expertise (e.g. quantitative recordings of minute ventilation, combined neurophysiological and respiratory recordings), for children with complex neurological disorders affecting sleep physiology, and those with disorders of respiratory control (e.g. CCHS).

The staffing requirements for such quaternary services will be determined by the precise services and investigations provided, the complexity of the case-mix and the configuration of the sleep laboratory. For a centre providing detailed investigational and treatment facilities for children with complex neurological and respiratory control disorders from a population of 5-6 million people, the additional staffing required (based upon the current workload in Bristol at present) is approximately 1 WTE physiologist, plus 3 PA's per week of consultant time, in addition to that specified for tertiary centres. Thus a centre providing full polysomnography will require at least 1 WTE consultant, 2 nurses/technicians or equivalent, and 1 WTE physiologist as a minimum. The overall numbers will also depend on whether the centre is conducting attended studies, and the configuration of beds in the laboratory. Two nurses or technicians can set up a maximum of three studies in a laboratory per night, and a 2-3 bedded laboratory will allow a more cost-efficient service than a single bedded unit, particularly if studies are attended. These numbers would allow for attended studies on 2-3 patients for 3 nights of the week. Larger throughput would require a proportionate increase in staffing. Smaller laboratories would have a lower capacity with little reduction in staffing. Multiple Sleep Latency testing involves another full day of physiologist time, and a centre undertaking significant number of these tests would need extra staff for this purpose.

9. Quality control and Audit of services

9.1 Local implementation

These UK recommendations will present a challenge to those running existing services as well as to areas of the country where these clinical issues have not yet been as well addressed. The exact configuration of service will vary due to geographic issues and established referral routes. However, clinicians and managers have a responsibility to implement the recommendations to enhance the provision of NHS care for this group of children. A system of managed clinical networks is recommended forging relationships between the tertiary and quaternary centres in a region and those offering secondary care level services.

9.2 Quality Control

There are at present no systems for quality control of diagnostic or therapeutic services in this field. Sleep laboratories are often limited to a single expert who is able to score and assess polysomnographic studies. This poses a considerable clinical governance risk and there is an urgent need to institute more robust systems. In the first instance it is recommended that any centre offering diagnostic sleep facilities should take part in an external quality control system. This should consist of an annual visit from clinicians and physiologists from another centre, who will review the equipment and algorithms used and the outcome and throughput data for the centre, comparing with the recommendations in this report. The visiting team will independently score five randomly selected studies (this may be done in advance of the visit) and compare results with the original scoring. A standardised report proforma will be used for each visit, with recommendations for development. It is hoped that a network of tertiary/quaternary centres will be developed, and where major discrepancies are demonstrated between two centres these can be resolved by others in the network.

9.3 Resource implications

Our surveys have demonstrated that current provision across the UK falls well short of the standards described in this document. There is likely to be significant need for further professional time (consultant, nurse and physiologist/technician) and a more modest need for new equipment, in particular, the provision of modern recording oximeters with high quality artefact rejection. There needs to be clear designation of the Quaternary centres, which will require proper investigation facilities as described in section 8.3.4.

9.4 Key points for Audit

- Availability of good quality pulse oximetry at secondary care level.
- Prompt referral to ENT services or tertiary care for those with positive or unclear diagnosis.
- Proportion of positive diagnoses from those tested.
- Local rate of adenotonsillectomy for OSAHS.
- Follow up assessment of children with abnormal physiology after intervention.
- Proportion of children deemed to need further treatment.
- Proportion of those deemed to need CPAP who are established on therapy for greater than 4 hours per night.
- Annual review of all those on non-invasive or invasive ventilatory support.
- Peer review of clinical service, outcomes, polysomnography raw data and reporting.

10. Declaration of Interests

No funding was received by the working party from any commercial bodies.

Appendix 1. Levels of evidence:

a) SIGN gradings for therapy/prevention/aetiology/harm

LEVELS OF EVIDENCE

1 ⁺⁺	High quality meta-analyses, systematic reviews of RCTs, or RCTs with very low risk of bias
1 ⁺	Well conducted meta-analyses, systematic reviews or RCTs with low risk of bias
1 ⁻	Meta-analyses, systematic reviews or RCTs with high risk of bias
2 ⁺⁺	High quality systematic reviews of case control or cohort studies. Well conducted case control or cohort studies with a very low risk of confounding or bias and a high probability of causal relationship
2 ⁺	Well conducted case control or cohort studies with a low risk of confounding or bias and a moderate probability of causal relationship
2 ⁻	Case control or cohort studies with a high risk of confounding or bias and a significant risk that relationship is not causal.
3	Non-analytical studies- e.g. case reports, case series
4	Expert opinion

GRADES OF RECOMMENDATION

A	At least one meta-analysis, systematic review or RCT rated as 1 ⁺⁺ and directly applicable to target population ; <i>or</i>
	a body of evidence rated as 1 ⁺ consisting mainly of RCTs and directly applicable to target population, and consistent.
B	A body of evidence including studies rated as 2 ⁺⁺ directly applicable to target population, and consistent; <i>or</i>
	Extrapolated evidence from studies rated as 1 ⁺⁺ or 1 ⁺
C	A body of evidence including studies rated as 2 ⁺ directly applicable to target population, and consistent; <i>or</i>
	Extrapolated evidence from studies rated as 2 ⁺⁺
D	Evidence level 3 or 4; <i>or</i>
	Extrapolated evidence from studies rated 2 ⁺

GOOD PRACTICE POINTS

- √ Recommended best practice based on clinical experience of working party

b) Sackett gradings for Prognosis, diagnosis and economic analysis

Levels of evidence and grades of recommendations^{a-c}

Grade of recommendation	Level of evidence	Prognosis	Diagnosis	Economic analysis
A	1a	SR (with homogeneity ^d) of inception cohort studies; or a CPG ^e validated on a test set	SR (with homogeneity ^d) of level 1 diagnostic studies; or a CPG validated on a test set	SR (with homogeneity ^d) of level 1 economic studies
	1b	Individual inception cohort study with $\geq 80\%$ follow-up	Independent blind comparison of an appropriate spectrum of consecutive patients, all of whom have undergone both the diagnostic test and the reference standard	Analysis comparing all (critically validated) alternative outcomes against appropriate cost measurement, and including a sensitivity analysis incorporating clinically sensible variations in important variables
	1c	All-or-none case series ^h	Absolute SpPins and SnNouts ⁱ	Clearly as good or better, ^j but cheaper. Clearly as bad or worse but more expensive. Clearly better or worse at the same cost
B	2a	SR (with homogeneity ^d) of either retrospective cohort studies or untreated control groups in RCTs	SR (with homogeneity ^d) of level ≥ 2 diagnostic studies	SR (with homogeneity ^d) of level ≥ 2 economic studies
	2b	Retrospective cohort study or follow-up of untreated control patients, in an RCT; or CPG not validated in a test set	Independent blind comparison but either in non-consecutive patients or confined to a narrow spectrum of study individuals (or both), all of whom have undergone both the diagnostic test and the reference standard; or a diagnostic CPG not validated in a test set	Analysis comparing a limited number of alternative outcomes against appropriate cost measurement, and including a sensitivity analysis incorporating clinically sensible variations in important variables
	2c	"Outcomes" research		
	3a			
	3b		Independent blind comparison of an appropriate spectrum, but the reference standard was not applied to all study patients	Analysis without accurate cost measurement, but including a sensitivity analysis incorporating clinically sensible variations in important variables
C	4	Case series (and poor quality prognostic cohort studies)	Reference standard was not applied independently or not applied blindly	Analysis with no sensitivity analysis
D	5	Expert opinion without explicit critical appraisal or based on physiology, bench research or "first principles"	Expert opinion without explicit critical appraisal or based on physiology, bench research or "first principles"	Expert opinion without explicit critical appraisal or based on economic theory

Notes

- ^a These levels were generated in a series of iterations among members of the NHS R&D Centre for Evidence-Based Medicine (Chris Ball, Dave Sackett, Bob Phillips, Brian Haynes, and Sharon Straus).
- ^b Recommendations based on this approach apply to “average” patients and may need to be modified in light of an individual patient’s unique biology (risk, responsiveness, etc.) and preferences about the care he or she receives.
- ^c Users can add a minus sign (–) to denote the level that fails to provide a conclusive answer because of: **either** a single result with a wide confidence interval (such that, for example, an ARR in an RCT is not statistically significant but whose confidence intervals fail to exclude clinically important benefit or harm); **or** an SR with troublesome (and statistically significant) heterogeneity. Such evidence is inconclusive, and therefore can only generate grade D recommendations.
- ^d By homogeneity we mean a systematic review that is free of worrisome variations (heterogeneity) in the directions and degrees of results between individual studies. Not all systematic reviews with statistically significant heterogeneity need be worrisome, and not all worrisome heterogeneity need be statistically significant. As noted above, studies displaying worrisome heterogeneity should be tagged with a “–” at the end of their designated level.
- ^e CPG, clinical prediction guide.
- ^f See note “c” for advice on how to understand, rate and use trials or other studies with wide confidence intervals.
- ^g Met when *all* patients died before the Rx became available, but some now survive on it; or when some patients died before the Rx became available, but none now die on it.
- ^h Met when there are no reports of anyone with this condition ever avoiding (all) or suffering from (none) a particular outcome (such as death).
- ⁱ An “absolute SpPin” is a diagnostic finding whose **Specificity** is so high that a **Positive** result rules **in** the diagnosis. An “absolute SnNout” is a diagnostic finding whose **Sensitivity** is so high that a **Negative** result rules **out** the diagnosis.
- ^j Good, better, bad, and worse refer to the comparisons between treatments in terms of their clinical risks and benefits.
- ^k By poor-quality cohort study, we mean one that failed to clearly define comparison groups and/or failed to measure exposures and outcomes in the same (preferably blinded) objective way in both exposed and non-exposed individuals and/or failed to identify or appropriately control known confounders and/or failed to carry out a sufficiently long and complete follow-up of patients. By poor quality case–control study, we mean one that failed to clearly define comparison groups and/or failed to measure exposures and outcomes in the same blinded, objective way in both cases and controls and/or failed to identify or appropriately control known cofounders.
- ^l By poor-quality prognostic cohort study, we mean one in which sampling was biased in favor of patients who already had the target outcome, or the measurement of outcomes was accomplished in < 80% of study patients, or outcomes were determined in an unblinded, non-objective way, or there was no correction for confounding factors.

(based on Table 7.2 in “Sackett DL, Straus S, Richardson S, Rosenberg W, Haynes RB. Evidence Based Medicine, How to Practice and Teach EBM (2nd Edition), London, Churchill Livingstone 2000)

Appendix 2. Flow Chart for interpretation of overnight pulse oximetry in a child suspected of sleep-disordered breathing.

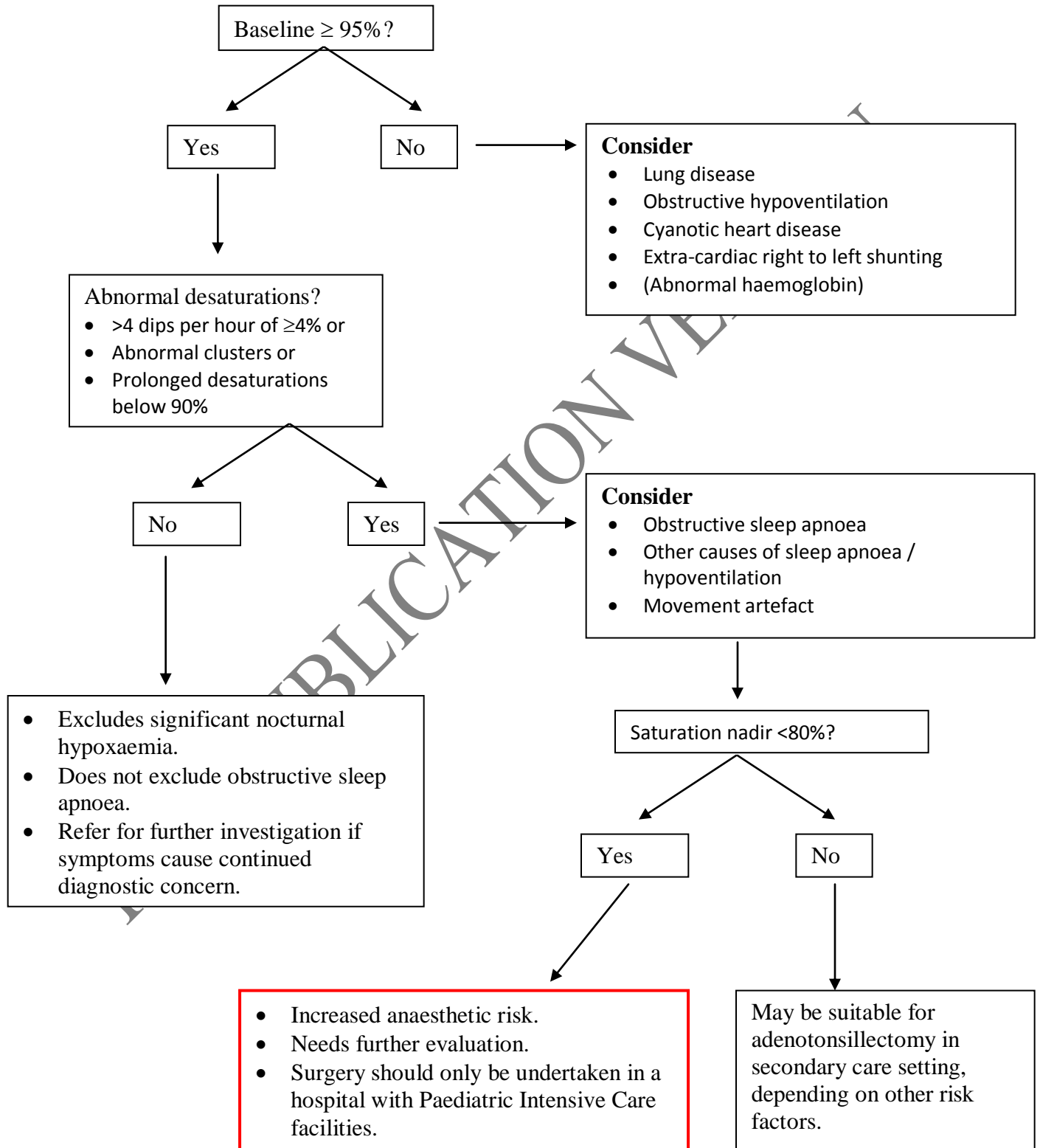

Appendix 3. Members of Working Party

Name	Professional role and site	Background
Dr Robert Primhak (Chair)	Consultant Paediatrician, Sheffield	Paediatric Respiratory Medicine/Sleep
Ms Rachel Davies	Sheffield	Down's Syndrome Association
Dr Michelle Eagle	Physiotherapist, Newcastle	Muscular Dystrophy Campaign
Prof Peter Fleming	Professor of Paediatrics, Bristol	Sleep/ Paediatric Intensive Care
Dr Neil Gibson	Consultant Paediatrician, Glasgow	Paediatric Respiratory Medicine /Sleep
Dr Imelda Hughes	Consultant Paediatric Neurologist, Manchester	Neurology
Prof Paul Johnson	Professor of Physiology, Oxford	Physiology
Dr Ruth Kingshott	Sleep Physiologist, Sheffield	Sleep Physiologist
Dr Rod Lane	Clinical Scientist, Great Ormond Street Hospital, London	Sleep Physiologist
Dr Simon Lenton	Consultant Paediatrician, Bath	Community Paediatrics
Dr Christopher O'Brien	Consultant Paediatrician, Newcastle upon Tyne	Paediatric Respiratory Medicine /Sleep
Dr Martin Samuels	Consultant Paediatrician, Stoke	Sleep/Paediatric Intensive Care
Dr John Shneerson	Consultant Physician, Cambridge	British Sleep Society
Dr Zenobia Zaiwalla	Consultant Paediatric Neurophysiologist, Oxford	Neurophysiology

Appendix 4. Proforma for peer review of clinical service.

Paediatric Sleep Disorders Service Review

Institution:

Type of Laboratory: Adult + Paed / Paed only

Director of sleep service:

Other clinicians involved (career grades):

Physiologists and technicians:

Name

Training and experience

Key clinical interfaces:

Respiratory:

Neurophysiology:

Neuromuscular:

ENT:

Adult Transition service:

Other:

Date of visit:

Details of workload in previous 12 months:

	Hospital	Home
Diagnostic oximetry :		
Oxicapnography:		
Cardiorespiratory PSG:		
Full PSG:		
MSLT		

What percentage of studies are attended overnight:

Sleep Laboratory:

How many PSG studies can be done at once?

Facilities

N of fully equipped rooms set aside solely for sleep laboratory use:

N of rooms used for purposes including sleep laboratory work:

N of studies done using mobile equipment in ward side room: (per annum):

N of studies done using mobile equipment in open ward: (per annum):

Sleep Laboratory office: Yes / No

What systems are available for PSG:

Channels available

ECG	
SaO2	
ETCO2	
tcpCO2	
tcpO2	
Thermistor airflow	
Nasal Cannula Pressure	
Pulse transit time	
Body position	
Actimeter (N)	
Effort strain bands (N)	
Respiratory Impedance Plethysmography	
Pneumotachography flow	
BIPAP pressure	
Oesophageal pH	
EEG (N of leads)	
EOG	
Submental EMG	
Leg EMG	
Video	
Microphone	
Real time sound	
Other:	

Other facilities:

Actigraphy (N)	
Recording oximetry (systems):	
Recording capnography (systems):	

Outcome data:

Diagnostic Oximetry:

Median waiting time for initial study:

Visual inspection and interpretative reporting: Yes / No

Median time to issue report:

Follow up studies for abnormal results after surgery: %

Oxicapnography:

Median waiting time for initial study:

Visual inspection and interpretative reporting: Yes / No

Median time to issue report:

Polysomnography:

Median waiting time for initial study:

Manual reporting and interpretation of results:

Manual sleep staging: Yes / No

Median time to issue report:

Quality Control:

Oximetry interpretation (comment on studies evaluated, agreement and areas of disagreement):

Polysomnography interpretation (comment on studies evaluated, agreement and areas of disagreement):

PRE-PUBLICATION VERSION

Opportunities for continuing professional development (include ongoing training taken up in last 3 years:

Medical Staff:

Paramedical staff:

PRE-PUBLICATION VERSION

Appendix 5. Current centres believed to be offering third line studies* in the UK†

Centre	Contact
Birmingham Children's Hospital	Dr Satish Rao
Bristol Children's Hospital	Prof Peter Fleming
East Surrey Hospital	Dr Ivor Lewis
Evelina Children's Hospital, London	Dr Paul Gringras
Great Ormond Street Hospital, London	Dr Rod Lane
Leicester Royal Infirmary	Dr David Luyt
Oxford Children's Hospital, John Radcliffe Hospital, Oxford	Dr Anne Thomson/ Dr Zenobia Zaiwalla
Royal Cornwall Hospital, Truro	Dr Anne Prendiville
Royal Hospital for Sick Children, Edinburgh	Dr Steve Cunningham
Royal Hospital for Sick Children, Glasgow	Dr Neil Gibson
Royal Victoria Infirmary, Newcastle	Dr Chris O'Brien
Sheffield Children's Hospital	Dr Heather Elphick
Southampton University Hospitals	Dr Catherine Hill
St Mary's Hospital, London	James di Pasquale
University Hospital of North Staffordshire , Stoke-on-Trent	Dr Martin Samuels
University Hospital of Wales, Cardiff	Dr Hazel Evans

* *These centres have the facility to perform full polysomnography with neurophysiological monitoring and sleep staging.*

† *Information based on self-reporting. No objective information is yet available about level or quality of service at any centre. This list may not be exhaustive.*

11. References

- [1] Owens JA. The practice of pediatric sleep medicine: results of a community survey. *Pediatrics*. 2001;108:E51.
- [2] Stores G, Crawford C. Medical student education in sleep and its disorders. *Journal of the Royal College of Physicians of London*. 1998;32:149-53.
- [3] Primhak R, O'Brien C. Services and referral patterns in paediatric sleep disorders. British Sleep Society Meeting; 2002 Sept 2002; Cambridge; 2002.
- [4] Scottish Intercollegiate Guidelines Network. Management of Obstructive Sleep Apnoea/Hypopnoea Syndrome in Adults; 2003 June 2003.
- [5] Sackett D, Strauss S, Richardson W, Rosenberg W, Haynes R. Evidence-Based Medicine: How to practice and teach EBM. 2nd ed. Edinburgh: Churchill Livingstone 2000.
- [6] Coons S, Guilleminault C. Development of sleep-wake patterns and non-rapid eye movement sleep stages during the first six months of life in normal infants. *Pediatrics*. 1982;69:793-8.
- [7] Peirano P, Algarin C, Uauy R. Sleep-wake states and their regulatory mechanisms throughout early human development. *J Pediatr*. 2003;143:S70-9.
- [8] Ficca G, Fagioli I, Salzarulo P. Sleep organization in the first year of life: developmental trends in the quiet sleep-paradoxical sleep cycle. *Journal of Sleep Research*. 2000;9:1-4.
- [9] Iglowstein I, Jenni OG, Molinari L, Largo RH. Sleep duration from infancy to adolescence: reference values and generational trends.[see comment]. *Pediatrics*. 2003;111:302-7.
- [10] Carno MA, Hoffman LA, Carcillo JA, Sanders MH. Developmental stages of sleep from birth to adolescence, common childhood sleep disorders: overview and nursing implications. *Journal of Pediatric Nursing*. 2003;18:274-83.
- [11] Azaz Y, Fleming PJ, Levine M, McCabe R, Stewart A, Johnson P. The relationship between environmental temperature, metabolic rate, sleep state, and evaporative water loss in infants from birth to three months. *Pediat Res*. 1992;32:417-23.

- [12] Brown PJ, Dove RA, Tuffnell CS, Ford RP. Oscillations of body temperature at night. *Arch Dis Child*. 1992;67:1255-8.
- [13] Wailoo MP, Petersen SA, Whittaker H, Goodenough P. Sleeping body temperatures in 3-4 month old infants. *Arch Dis Child*. 1989;64:596-9.
- [14] American Thoracic Society. Standards and indications for cardiopulmonary sleep studies in children. *Am J Respir Crit Care Med*. 1996;153:866-78.
- [15] Gaultier C. Cardiorespiratory adaptation during sleep in infants and children. *Pediatr Pulmonol*. 1995;19:105-17.
- [16] Whiteford L, Fleming P, Henderson A. Who should have sleep study for sleep related breathing disorders. *Arch Dis Child*. 2004;89:851-5.
- [17] Read DJ, Henderson-Smart DJ. Regulation of breathing in the newborn during different behavioral states. *Annual Review of Physiology*. 1984;46:675-85.
- [18] Scott G, Richards MP. Night waking in 1-year-old children in England. *Child: Care, Health & Development*. 1990;16:283-302.
- [19] Rona R, Li L, Gulliford M, Chinn S. Disturbed sleep: effects of sociocultural factors and illness. *Arch Dis Child*. 1998;78:20-5.
- [20] Randazzo AC, Muehlbach MJ, Schweitzer PK, Walsh JK. Cognitive function following acute sleep restriction in children ages 10-14. *Sleep*. 1998;21:861-8.
- [21] Wolfson AR, Carskadon MA. Sleep schedules and daytime functioning in adolescents. *Child Development*. 1998;69:875-87.
- [22] Drake C, Nickel C, Burduvali E, Roth T, Jefferson C, Pietro B. The pediatric daytime sleepiness scale (PDSS): sleep habits and school outcomes in middle-school children. *Sleep*. 2003;26:455-8.
- [23] Gozal D. Sleep-disordered breathing and school performance in children. *Pediatrics*. 1998;102:616-20.
- [24] Gozal D, Pope DWJ. Snoring during early childhood and academic performance at ages thirteen to fourteen years. *Pediatrics*. 2001;107:1394-9.
- [25] Urschitz MS, Guenther A, Eggebrecht E, Wolff J, Urschitz-Duprat PM, Schlaud M, et al. Snoring, Intermittent Hypoxia and Academic Performance in Primary School Children. *Am J Respir Crit Care Med*. 2003;168:464-8.
- [26] Urschitz MS, Wolff J, Sokollik C, Eggebrecht E, Urschitz-Duprat PM, Schlaud M, et al. Nocturnal arterial oxygen saturation and academic performance in a community sample of children. *Pediatrics*. 2005;115:e204-9.

- [27] Emancipator JL, Storfer-Isser A, Taylor HG, Rosen CL, Kirchner HL, Johnson NL, et al. Variation of cognition and achievement with sleep-disordered breathing in full-term and preterm children. *Archives of Pediatrics & Adolescent Medicine*. 2006;160:203-10.
- [28] Blunden S, Lushington K, Kennedy D, Martin J, Dawson D. Behavior and neurocognitive performance in children aged 5-10 years who snore compared to controls. *Journal of Clinical and Experimental Neuropsychology*. 2000;22:554-68.
- [29] O'Brien LM, Mervis CB, Holbrook CR, Bruner JL, Smith NH, McNally N, et al. Neurobehavioral correlates of sleep-disordered breathing in children. *J Sleep Res*. 2004;13:165-72.
- [30] Gottlieb DJ, Vezina RM, Chase C, Lesko SM, Heeren TC, Weese-Mayer DE, et al. Symptoms of Sleep-Disordered Breathing in 5-Year-Old Children Are Associated With Sleepiness and Problem Behaviors. *Pediatrics*. 2003;112:870-7.
- [31] Montgomery-Downs HE, Gozal D. Snore-associated sleep fragmentation in infancy: mental development effects and contribution of secondhand cigarette smoke exposure. *Pediatrics*. 2006;117:e496-502.
- [32] Mitchell RB, Kelly J. Behavior, neurocognition and quality-of-life in children with sleep-disordered breathing. *Int J Pediatr Otorhinolaryngol*. 2006;70:395-406.
- [33] Barrington KJ, Finer NN, Ryan CA. Evaluation of pulse oximetry as a continuous monitoring technique in the neonatal intensive care unit. *Crit Care Med*. 1988;16:1147-53.
- [34] Yoshiya I, Shimada Y, Tanaka K. Spectrophotometric monitoring of arterial oxygen saturation in the fingertip. *Medical & Biological Engineering & Computing*. 1980;18:27-32.
- [35] Lafontaine VM, Ducharme FM, Brouillette RT. Pulse oximetry: accuracy of methods of interpreting graphic summaries. *Pediatr Pulmonol*. 1996;21:121-31.
- [36] Brouillette RT, Morielli A, Leimanis A, Waters KA, Luciano R, Ducharme FM. Nocturnal pulse oximetry as an abbreviated testing modality for pediatric obstructive sleep apnea. *Pediatrics*. 2000;105:405-12.
- [37] Hunt CE, Corwin MJ, Lister G, WeeseMayer DE, Neuman MR, Tinsley L, et al. Longitudinal assessment of hemoglobin oxygen saturation in healthy infants during the first 6 months. *J Pediatr*. 1999;135:580-6.
- [38] Horemuzova E, Katz-Salamon M, Milerad J. Breathing patterns, oxygen and carbon dioxide levels in sleeping healthy infants during the first nine months after birth. *Acta Paediatr*. 2000;89:1284-9.

- [39] Gries R, Brooks L. Normal oxyhemoglobin saturation during sleep. How low does it go? *Chest*. 1996;110:1489-92.
- [40] Urschitz MS, Wolff J, von Einem V, Urschitz-Duprat PM, Schlaud M, Poets CF. Reference Values for Nocturnal Home Pulse Oximetry During Sleep in Primary School Children. *Chest*. 2003;123:96-101.
- [41] Farre R, Montserrat JM, Ballester E, Hernandez L, Rotger M, Navajas D. Importance of the pulse oximeter averaging time when measuring oxygen desaturation in sleep apnea. *Sleep*. 1998;21:386-90.
- [42] Trang H, Boureghda S, Leske V. Sleep desaturation: Comparison of two oximeters. *Pediatr Pulmonol*. 2004;37:76-80.
- [43] Brouillette RT, Lavergne J, Leimanis A, Nixon GM, Ladan S, McGregor CD. Differences in pulse oximetry technology can affect detection of sleep-disordered breathing in children. *Anesthesia & Analgesia*. 2002;94:S47-53.
- [44] Thilo E, Andersen D, Wasserstein M, Schmidt J, Luckey D. Saturation by pulse oximetry: comparison of the results obtained by instruments of different brands. *J Pediatr*. 1993;122:620-6.
- [45] Davila DG, Richards KC, Marshall BL, O'Sullivan PS, Osbahr LA, Huddleston RB, et al. Oximeter's acquisition parameter influences the profile of respiratory disturbances. *Sleep*. 2003;26:91-5.
- [46] Whitesell R, Asiddao C, Gollman D, Jablonski J. Relationship between arterial and peak expired carbon dioxide pressure during anesthesia and factors influencing the difference. *Anesth Analg*. 1981;60:508-12.
- [47] Janssens JP, Perrin E, Bennani I, de Muralt B, Titelion V, Picaud C. Is continuous transcutaneous monitoring of PCO₂ (TcPCO₂) over 8 h reliable in adults? *Resp Med*. 2001;95:331-5.
- [48] Morielli A, Desjardins D, Brouillette RT. Transcutaneous and end-tidal carbon dioxide pressures should be measured during pediatric polysomnography. *American Review of Respiratory Disease*. 1993;148:1599-604.
- [49] Clement A, Gaultier C, Boule M, Gaudin B, Girard F. Comparison of transcutaneous and alveolar partial pressure of carbon dioxide during carbon dioxide breathing in healthy children. *Chest*. 1984;85:485-8.
- [50] Kirk VG, Batuyong ED, Bohn SG. Transcutaneous carbon dioxide monitoring and capnography during pediatric polysomnography. *Sleep*. 2006;29:1601-8.
- [51] American Thoracic Society. Indications and Standards for Cardiopulmonary Sleep Studies. *Amer Rev Resp Dis*. 1989;139:559-68.

- [52] Hershenson MB, Colin AA, Wohl ME, Stark AR. Changes in the contribution of the rib cage to tidal breathing during infancy. *American Review of Respiratory Disease*. 1990;141:922-5.
- [53] Dolfin T, Duffty P, Wilkes D, England S, Bryan H. Effects of a face mask and pneumotachograph on breathing in sleeping infants. *Amer Rev Resp Dis*. 1983;128:977-9.
- [54] Berg S, Haight JS, Yap V, Hoffstein V, Cole P. Comparison of direct and indirect measurements of respiratory airflow: implications for hypopneas. *Sleep*. 1997;20:60-4.
- [55] Serebrisky D, Cordero R, Mandeli J, Kattan M, Lamm C. Assessment of inspiratory flow limitation in children with sleep-disordered breathing by a nasal cannula pressure transducer system. *Pediatric Pulmonology*. 2002;33:380-7.
- [56] Trang H, Leske V, Gaultier C. Use of Nasal Cannula for Detecting Sleep Apneas and Hypopneas in Infants and Children. *Am J Respir Crit Care Med*. 2002;166:464-8.
- [57] Budhiraja R, Goodwin JL, Parthasarathy S, Quan SF. Comparison of nasal pressure transducer and thermistor for detection of respiratory events during polysomnography in children. *Sleep*. 2005;28:1117-21.
- [58] Griffiths A, Maul J, Wilson A, Stick S. Improved detection of obstructive events in childhood sleep apnoea with the use of the nasal cannula and the differentiated sum signal. *Journal of Sleep Research*. 2005;14:431-6.
- [59] Cummiskey J, Williams TC, Krumpe PE, Guilleminault C. The detection and quantification of sleep apnea by tracheal sound recordings. *Amer Rev Resp Dis*. 1982;126:221-4.
- [60] Krumpe PE, Cummiskey JM. Use of laryngeal sound recordings to monitor apnea. *Amer Rev Resp Dis*. 1980;122:797-801.
- [61] Carroll JL, McColley SA, Marcus CL, Curtis S, Loughlin GM. Inability of clinical history to distinguish primary snoring from obstructive sleep apnea syndrome in children. *Chest*. 1995;108:610-8.
- [62] Chervin RD, Ruzicka DL, Wiebelhaus JL, Hegeman GL, 3rd, Marriott DJ, Marcus CL, et al. Tolerance of esophageal pressure monitoring during polysomnography in children. *Sleep*. 2003;26:1022-6.
- [63] Groswasser J, Scaillon M, Rebuffat E, Simon T, De Groote A, Sottiaux M, et al. Naso-oesophageal probes decrease the frequency of sleep apnoeas in infants. *Journal of Sleep Research*. 2000;9:193-6.
- [64] Dolfin T, Duffty P, Wilkes DL, Bryan MH. Calibration of respiratory induction plethysmography (Respirtrace) in infants. *Amer Rev Resp Dis*. 1982;126:577-9.

- [65] Sackner MA, Watson H, Belsito AS, Feinerman D, Suarez M, Gonzalez G, et al. Calibration of respiratory inductive plethysmograph during natural breathing. *J Appl Physiol*. 1989;66:410-20.
- [66] Warren RH, Alderson SH. Calibration of computer-assisted (Respicomp) respiratory inductive plethysmography in newborns. *American Review of Respiratory Disease*. 1985;131:564-7, 1985 Apr.
- [67] Cantineau JP, Escourrou P, Sartene R, Gaultier C, Goldman M. Accuracy of respiratory inductive plethysmography during wakefulness and sleep in patients with obstructive sleep apnea. *Chest*. 1992;102:1145-51.
- [68] Brouillette RT, Morrow AS, Weese-Mayer DE, Hunt CE. Comparison of respiratory inductive plethysmography and thoracic impedance for apnea monitoring. *J Pediatr*. 1987;111:377-83.
- [69] Brooks LJ, DiFiore JM, Martin RJ. Assessment of tidal volume over time in preterm infants using respiratory inductance plethysmography. The CHIME Study Group. Collaborative Home Infant Monitoring Evaluation. *Pediatr Pulmonol*. 1997;23:429-33.
- [70] Mayer OH, Clayton RG, Sr, Jawad AF, McDonough JM, Allen JL. Respiratory Inductance Plethysmography in Healthy 3- to 5-Year-Old Children. *Chest*. 2003;124:1812-9.
- [71] Whyte KF, Gugger M, Gould GA, Molloy J, Wraith PK, Douglas NJ. Accuracy of respiratory inductive plethysmograph in measuring tidal volume during sleep. *J Appl Physiol*. 1991;71:1866-71.
- [72] Weese-Mayer DE, Corwin MJ, Peucker MR, Di Fiore JM, Hufford DR, Tinsley LR, et al. Comparison of apnea identified by respiratory inductance plethysmography with that detected by end-tidal CO(2) or thermistor. The CHIME Study Group. *American Journal of Respiratory & Critical Care Medicine*. 2000;162:471-80.
- [73] Anders T, Emde R, Parmelee A. A manual of standardized terminology, techniques and criteria for scoring of states of sleep and wakefulness in newborn infants. Los Angeles: UCLA. Brain Information Service, NINDS Neurological Information Network 1971.
- [74] Rechtschaffen A, Kales A. A manual of standardized terminology, techniques and scoring system for sleep stages of human subjects. Bethesda: National Institute of Health 1968.
- [75] Jasper H. The ten twenty electrode system of the International Federation. *Electroencephalography and Clinical Neurophysiology*. 1958;10:371-5.
- [76] Keenan SA. Polysomnography: technical aspects in adolescents and adults. *Journal of Clinical Neurophysiology*. 1992;9:21-31.

- [77] Fernandes do Prado LB, Li X, Thompson R, Marcus CL. Body position and obstructive sleep apnea in children. *Sleep*. 2002;25:66-71.
- [78] Montgomery-Downs HE, Crabtree VM, Gozal D. Actigraphic recordings in quantification of periodic leg movements during sleep in children. *Sleep Medicine*. 2005;6:325-32.
- [79] North American Society for Pediatric Gastroenterology and Nutrition. Pediatric Gastroesophageal reflux clinical practice guidelines. *J Pediatr Gastroenterol Nut*. 2001;32:S1-S59.
- [80] Wenzl TG, Schenke S, Peschgens T, Silny J, Heimann G, Skopnik H. Association of apnea and nonacid gastroesophageal reflux in infants: Investigations with the intraluminal impedance technique. *Pediatr Pulmonol*. 2001;31:144-9.
- [81] Mograss MA, Ducharme FM, Brouillette RT. Movement/arousals: Description, classification, and relationship to sleep apnea in children. *Am J Respir Crit Care Med*. 1994;150:1690-6.
- [82] Iber C, Ancoli-Israel S, Chesson A, Quan S, et al. The AASM Manual for the Scoring of Sleep and Associated Events. Rules, terminology and Technical Specifications. Westchester, IL: American Academy of Sleep Medicine 2007.
- [83] Iliff A, Lee V. Pulse rate, respiratory rate and body temperature of children between 2 months and 18 years of age. *Child Development*. 1952;23:237-45.
- [84] Katona PG, Egbert JR. Heart rate and respiratory rate differences between preterm and full-term infants during quiet sleep: possible implications for sudden infant death syndrome. *Pediatrics*. 1978;62:91-5.
- [85] Douglas NJ, White DP, Pickett CK, Weil JV, Zwillich CW. Respiration during sleep in normal man. *Thorax*. 1982;37:840-4.
- [86] Richards JM, Alexander JR, Shinebourne EA, de Swiet M, Wilson AJ, Southall DP. Sequential 22-hour profiles of breathing patterns and heart rate in 110 full-term infants during their first 6 months of life. *Pediatrics*. 1984;74:763-77.
- [87] Carskadon MA, Harvey K, Dement WC, Guilleminault C, Simmons FB, Anders TF. Respiration during sleep in children. *Western Journal of Medicine*. 1978;128:477-81.
- [88] Tabachnik E, Muller NL, Bryan AC, Levison H. Changes in ventilation and chest wall mechanics during sleep in normal adolescents. *Journal of Applied Physiology Respiratory, Environmental & Exercise Physiology*. 1981;51:557-64.
- [89] Kohyama J, Sakuma H, Shiiki T, Shimohira M, Hasegawa T. Quantitative analysis of paradoxical inward rib cage movement during sleep in children. *Psychiatry & Clinical Neurosciences*. 2000;54:328-9.

- [90] Goldman MD, Pagani M, Trang HT, Praud JP, Sartene R, Gaultier C. Asynchronous chest wall movements during non-rapid eye movement and rapid eye movement sleep in children with bronchopulmonary dysplasia. *American Review of Respiratory Disease*. 1993;147:1175-84.
- [91] Montgomery-Downs HE, O'Brien LM, Holbrook CR, Gozal D. Snoring and sleep-disordered breathing in young children: subjective and objective correlates. *Sleep*. 2004;27:87-94.
- [92] Goldstein NA, Sculerati N, Walsleben JA, Bhatia N, Friedman DM, Rapoport DM. Clinical diagnosis of pediatric obstructive sleep apnea validated by polysomnography. *Otolaryngology - Head & Neck Surgery*. 1994;111:611-7.
- [93] Lamm C, Mandeli J, Kattan M. Evaluation of home audiotapes as an abbreviated test for obstructive sleep apnea syndrome (OSAS) in children. *Pediatr Pulmonol*. 1999;27:267-72.
- [94] Carroll J, Loughlin G, eds. *Obstructive sleep apnea syndrome in infants and children: Diagnosis and management*. Philadelphia: WB Saunders 1995.
- [95] Rosen CL, D. Andrea L, Haddad GG. Adult criteria for obstructive sleep apnea do not identify children with serious obstruction. *Amer Rev Resp Dis*. 1992;146:1231-4.
- [96] Brouillette RT, Fernbach SK, Hunt CE. Obstructive sleep apnea in infants and children. *J Pediatr*. 1982;100:31-40.
- [97] Marcus CL, Omlin KJ, Basinki DJ, Bailey SL, Rachal AB, Von Pechmann WS, et al. Normal polysomnographic values for children and adolescents. *Amer Rev Resp Dis*. 1992;146:1235-9.
- [98] Hunt CE, Brouillette RT, Hanson D, David RJ, Stein IM, Weissbluth M. Home pneumograms in normal infants. *J Pediatr*. 1985;106:551-5.
- [99] Kelly D, Stellwagen L, Kaitz E, Shannon D. Apnea and periodic breathing in normal full-term infants during the first twelve months. *Pediatr Pulmonol*. 1985;1:215-9.
- [100] Katz ES, Lutz J, Black C, Marcus CL. Pulse transit time as a measure of arousal and respiratory effort in children with sleep-disordered breathing. *Pediatr Res*. 2003;53:580-8.
- [101] Tauman R, O'Brien LM, Mast BT, Holbrook CR, Gozal D. Peripheral arterial tonometry events and electroencephalographic arousals in children. *Sleep*. 2004;27:502-6.
- [102] Scholle S, Zwacka G. Arousals and obstructive sleep apnea syndrome in children. *Clinical Neurophysiology*. 2001;112:984-91.

- [103] McNamara F, Issa FG, Sullivan CE. Arousal pattern following central and obstructive breathing abnormalities in infants and children. *J Appl Physiol*. 1996;81:2651-7.
- [104] McNamara F, Sullivan CE. Effects of nasal CPAP therapy on respiratory and spontaneous arousals in infants with OSA. *J Appl Physiol*. 1999;87:889-96.
- [105] Anonymous. EEG arousals: scoring rules and examples: a preliminary report from the Sleep Disorders Atlas Task Force of the American Sleep Disorders Association. *Sleep*. 1992;15:173-84.
- [106] Stores G, Crawford C. Arousal norms for children age 5-16 years based on home polysomnography. *Technology & Health Care*. 2000;8:285-90.
- [107] Quan SF, Goodwin JL, Babar SI, Kaemingk KL, Enright PL, Rosen GM, et al. Sleep architecture in normal Caucasian and Hispanic children aged 6-11 years recorded during unattended home polysomnography: experience from the Tucson Children's Assessment of Sleep Apnea Study (TuCASA). *Sleep Medicine*. 2003;4:13-9.
- [108] Uliel S, Tauman R, Greenfeld M, Sivan Y. Normal polysomnographic respiratory values in children and adolescents. *Chest*. 2004;125:872-8.
- [109] Kahn A, Dan B, Groswasser J, Franco P, Sottiaux M. Normal sleep architecture in infants and children. *Journal of Clinical Neurophysiology*. 1996;13:184-97.
- [110] Crowell D, Kulp T, Kapuniai L, Hunt C, Brooks L, Weese-Mayer D, et al. Infant Polysomnography: Reliability and Validity of Infant Arousal Assessment. *Journal of Clinical Neurophysiology*. 2002;19:469-83.
- [111] Saeed MM, Keens TG, Stabile MW, Bolokowicz J, Davidson Ward SL. Should children with suspected obstructive sleep apnea syndrome and normal nap sleep studies have overnight sleep studies? *Chest*. 2000;118:360-5.
- [112] Marcus CL, Keens TG, Ward SL. Comparison of nap and overnight polysomnography in children. *Pediatr Pulmonol*. 1992;13:16-21.
- [113] Biban P, Baraldi E, Pettennazzo A, Filippone M, Zacchello F. Adverse effect of chloral hydrate in two young children with obstructive sleep apnea. *Pediatrics*. 1993;92:461-3.
- [114] Canet E, Gaultier C, D'Allest AM, Dehan M. Effects of sleep deprivation on respiratory events during sleep in healthy infants. *Journal of Applied Physiology*. 1989;66:1158-63.
- [115] Agnew H, Wilse B, Webb B, Williams R. The first night effect: an EEG study of sleep. *Psychophysiology*. 1966;2:263-6.

- [116] Katz ES, Greene MG, Carson KA, Galster P, Loughlin GM, Carroll J, et al. Night-to-night variability of polysomnography in children with suspected obstructive sleep apnea. *J Pediatr*. 2002;140:589-94.
- [117] Goodwin JL, Enright PL, Kaemingk KL, Rosen GM, Morgan WJ, Fregosi RF, et al. Feasibility of using unattended polysomnography in children for research--report of the Tucson Children's Assessment of Sleep Apnea study (TuCASA). *Sleep*. 2001;24:937-44.
- [118] Brouillette RT, Jacob SV, Waters KA, Morielli A, Mograss M, Ducharme FM. Cardiorespiratory sleep studies for children can often be performed in the home. *Sleep*. 1996;19:S278-80.
- [119] Stores G, Fry A, Crawford C. Sleep abnormalities demonstrated by home polysomnography in teenagers with chronic fatigue syndrome. *Journal of Psychosomatic Research*. 1998;45:85-91.
- [120] Poels PJ, Schilder AG, van den Berg S, Hoes AW, Joosten KF. Evaluation of a new device for home cardiorespiratory recording in children. *Archives of Otolaryngology -- Head & Neck Surgery*. 2003;129:1281-4.
- [121] Flemons WW, Littner MR, Rowley JA, Gay P, Anderson WM, Hudgel DW, et al. Home diagnosis of sleep apnea: a systematic review of the literature. An evidence review cosponsored by the American Academy of Sleep Medicine, the American College of Chest Physicians, and the American Thoracic Society.[see comment]. *Chest*. 2003;124:1543-79.
- [122] Anonymous. Clinical practice guideline: diagnosis and management of childhood obstructive sleep apnea syndrome. *Pediatrics*. 2001;109:704-12.
- [123] Ali NJ, Pitson DJ, Stradling JR. Snoring, sleep disturbance, and behaviour in 4-5 year olds. *Arch Dis Child*. 1993;68:360-6.
- [124] Ali NJ, Pitson D, Stradling JR. Natural history of snoring and related behaviour problems between the ages of 4 and 7 years. *Arch Dis Child*. 1994;71:74-6.
- [125] Schlaud M, Urschitz MS, Urschitz-Duprat PM, Poets CF. The German study on sleep-disordered breathing in primary school children: epidemiological approach, representativeness of study sample, and preliminary screening results. *Paediatric and Perinatal Epidemiology*. 2004;18:431-40.
- [126] Johnson EO, Roth T. An epidemiologic study of sleep-disordered breathing symptoms among adolescents. *Sleep*. 2006;29:1135-42.
- [127] Anuntaseree W, Rookkapan K, Kuasirikul S, Thongsuksai P. Snoring and obstructive sleep apnea in Thai school-age children: prevalence and predisposing factors. *Pediatr Pulmonol*. 2001;32:222-7.

- [128] Gislason T, Benediktsdottir B. Snoring, apneic episodes, and nocturnal hypoxemia among children 6 months to 6 years old. An epidemiologic study of lower limit of prevalence. *Chest*. 1995;107:963-6.
- [129] Brunetti L, Rana S, Lospalluti ML, Pietrafesa A, Francavilla R, Fanelli M, et al. Prevalence of obstructive sleep apnea syndrome in a cohort of 1,207 children of southern Italy. *Chest*. 2001;120:1930-5.
- [130] Chay OM, Goh A, Abisheganaden J, Tang J, Lim WH, Chan YH, et al. Obstructive sleep apnea syndrome in obese Singapore children. *Pediatr Pulmonol*. 2000;29:284-90.
- [131] Spilsbury JC, Storfer-Isser A, Kirchner HL, Nelson L, Rosen CL, Drotar D, et al. Neighborhood disadvantage as a risk factor for pediatric obstructive sleep apnea. *J Pediatr*. 2006;149:342-7.
- [132] Richards W, Ferdman RM. Prolonged morbidity due to delays in the diagnosis and treatment of obstructive sleep apnea in children. *Clin Pediatr*. 2000;39:103-8.
- [133] Brooks LJ, Topol HI. Enuresis in children with sleep apnea. *J Pediatr*. 2003;142:515-8.
- [134] Freezer NJ, Bucens IK, Robertson CF. Obstructive sleep apnoea presenting as failure to thrive in infancy. *J Paediatr Child Health*. 1995;31:172-5.
- [135] Everett AD, Koch WC, Saulsbury FT. Failure to thrive due to obstructive sleep apnea. *Clin Pediatr*. 1987;26:90-2.
- [136] Brooks LJ, Stephens BM, Bacevice AM. Adenoid size is related to severity but not the number of episodes of obstructive apnea in children. *J Pediatr*. 1998;132:682-6.
- [137] Arens R, McDonough JM, Corbin AM, Rubin NK, Carroll ME, Pack AI, et al. Upper Airway Size Analysis by Magnetic Resonance Imaging of Children with Obstructive Sleep Apnea Syndrome. *Am J Respir Crit Care Med*. 2003;167:65-70.
- [138] Brodsky L, Adler E, Stanievich JFsa. Naso- and oropharyngeal dimensions in children with obstructive sleep apnea. *Int J Pediatr Otorhinolaryngol*. 1989;17:1-11.
- [139] Rizzi M, Onorato J, Andreoli A, Colombo S, Pecis M, Marchisio P, et al. Use of tonsil size in the evaluation of obstructive sleep apnoea. *Arch Dis Child*. 2002;87:156-9.
- [140] Fernbach SK, Brouillette RT, Riggs TW, Hunt CE. Radiologic evaluation of adenoids and tonsils in children with obstructive sleep apnea: plain films and fluoroscopy. *Pediatric Radiology*. 1984;13:258-65.
- [141] Li A, Wong E, Kew J, Hui S, Fok T. Use of tonsil size in the evaluation of obstructive sleep apnoea. *Arch Dis Child*. 2002;87:156-9.

- [142] Redline S, Tishler PV, Schluchter M, Aylor J, Clark K, Graham G. Risk factors for sleep-disordered breathing in children - Associations with obesity, race, and respiratory problems. *Am J Respir Crit Care Med*. 1999;159:1527-32.
- [143] Silvestri JM, Weese-Mayer DE, Bass MT, Kenny AS, Hauptman SA, Pearsall SM. Polysomnography in obese children with a history of sleep-associated breathing disorders. *Pediatr Pulmonol*. 1993;16:124-9.
- [144] Rosen CL. Clinical features of obstructive sleep apnea hypoventilation syndrome in otherwise healthy children. *Pediatr Pulmonol*. 1999;27:403-9.
- [145] Bate TW, Price DA, Holme CA, McGucken RB. Short stature caused by obstructive apnoea during sleep. *Arch Dis Child*. 1984;59:78-80.
- [146] Marcus CL, Carroll JL, Koerner CB, Hamer A, Lutz J, Loughlin GM. Determinants of growth in children with the obstructive sleep apnea syndrome. *J Pediatr*. 1994;125:556-62.
- [147] Nieminen P, Lopponen T, Tolonen U, Lanning P, Knip M, Lopponen H. Growth and biochemical markers of growth in children with snoring and obstructive sleep apnea. *Pediatrics*. 2002;109:e55.
- [148] Bar A, Tarasiuk A, Segev Y, Phillip M, Tal A. The effect of adenotonsillectomy on serum insulin-like growth factor-I and growth in children with obstructive sleep apnea syndrome. *J Pediatr*. 1999;135:76-80.
- [149] Chowdary YC, Patel JP. Recurrent pulmonary edema: an uncommon presenting feature of childhood obstructive sleep apnea hypoventilation syndrome in an otherwise healthy child. *Clin Pediatr*. 2001;40:287-90.
- [150] Dell KM, Friday JH. A 26-month-old girl with cor pulmonale and obstructive sleep apnea. *Current Opinion in Pediatrics*. 1995;7:283-8.
- [151] Hunt CE, Brouillette RT. Abnormalities of breathing control and airway maintenance in infants and children as a cause of cor pulmonale. *Pediatric Cardiology*. 1983;3:249-56.
- [152] Motamed M, Djazaeri B, Marks R. Acute pulmonary oedema complicating adenotonsillectomy for obstructive sleep apnoea. *International Journal of Clinical Practice*. 2000;53:230-1.
- [153] Mucklow ES. Obstructive sleep apnoea causing severe pulmonary hypertension reversed by emergency tonsillectomy. *Brit J Clin Pract*. 1990;43:260-3.
- [154] Hill CM, Hogan AM, Onugha N, Harrison D, Cooper S, McGrigor VJ, et al. Increased cerebral blood flow velocity in children with mild sleep-disordered breathing: a possible association with abnormal neuropsychological function. *Pediatrics*. 2006;118:e1100-8.

- [155] Marcus CL, Greene MG, Carroll JL. Blood pressure in children with obstructive sleep apnea. *American Journal of Respiratory & Critical Care Medicine*. 1998;157:1098-103.
- [156] Enright PL, Goodwin JL, Sherrill DL, Quan JR, Quan SF. Blood Pressure Elevation Associated With Sleep-Related Breathing Disorder in a Community Sample of White and Hispanic Children: The Tucson Children's Assessment of Sleep Apnea Study. *Arch Pediatr Adolesc Med*. 2003;157:901-4.
- [157] Amin RS, Kimball TR, Bean JA, Jeffries JL, Willging JP, Cotton RT, et al. Left ventricular hypertrophy and abnormal ventricular geometry in children and adolescents with obstructive sleep apnea. *Am J Respir Crit Care Med*. 2002;165:1395-9.
- [158] Görür KD, ven O, Unal M, Akkus N, Ozcan C. Preoperative and postoperative cardiac and clinical findings of patients with adenotonsillar hypertrophy. *Int J Pediatr Otorhinolaryngol*. 2001;59:41-6.
- [159] Shiomi T, Guilleminault C, Stoohs R, Schnittger I. Obstructed breathing in children during sleep monitored by echocardiography. *Acta Paediatr*. 1993;82:863-71.
- [160] Kaditis AG, Alexopoulos EI, Hatzi F, Kostadima E, Kiaffas M, Zakynthinos E, et al. Overnight change in brain natriuretic peptide levels in children with sleep-disordered breathing. *Chest*. 2006;130:1377-84.
- [161] Arman AR, Ersu R, Save D, Karadag B, Karaman G, Karabekiroglu K, et al. Symptoms of inattention and hyperactivity in children with habitual snoring: evidence from a community-based study in Istanbul. *Child: Care, Health & Development*. 2005;31:707-17.
- [162] Galland BC, Dawes PJ, Tripp EG, Taylor BJ. Changes in behavior and attentional capacity after adenotonsillectomy. *Pediatr Res*. 2006;59:711-6.
- [163] Mulvaney SA, Goodwin JL, Morgan WJ, Rosen GR, Quan SF, Kaemingk KL. Behavior problems associated with sleep disordered breathing in school-aged children--the Tucson children's assessment of sleep apnea study. *Journal of Pediatric Psychology*. 2006;31:322-30.
- [164] Ali NJ, Pitson D, Stradling JR. Sleep disordered breathing: effects of adenotonsillectomy on behaviour and psychological functioning. *Eur J Pediatr*. 1996;155:56-62.
- [165] Chervin RD, Ruzicka DL, Giordani BJ, Weatherly RA, Dillon JE, Hodges EK, et al. Sleep-disordered breathing, behavior, and cognition in children before and after adenotonsillectomy. *Pediatrics*. 2006;117:e769-78.
- [166] Li H-Y, Huang Y-S, Chen N-H, Fang T-J, Lee L-A. Impact of adenotonsillectomy on behavior in children with sleep-disordered breathing. *Laryngoscope*. 2006;116:1142-7.

- [167] Mitchell RB, Kelly J. Child behavior after adenotonsillectomy for obstructive sleep apnea syndrome. *Laryngoscope*. 2005;115:2051-5.
- [168] Gozal D, Wang M, Pope DWJ. Objective sleepiness measures in pediatric obstructive sleep apnea. *Pediatrics*. 2001;108:693-7.
- [169] Larkin EK, Rosen CL, Kirchner HL, Storfer-Isser A, Emancipator JL, Johnson NL, et al. Variation of C-reactive protein levels in adolescents: association with sleep-disordered breathing and sleep duration. *Circulation*. 2005;111:1978-84.
- [170] Tauman R, Ivanenko A, O'Brien LM, Gozal D. Plasma C-Reactive Protein Levels Among Children With Sleep-Disordered Breathing. *Pediatrics*. 2004;113:e564-9.
- [171] Tam CS, Wong M, McBain R, Bailey S, Waters KA. Inflammatory measures in children with obstructive sleep apnoea. *Journal of Paediatrics & Child Health*. 2006;42:277-82.
- [172] Li AM, Hung E, Tsang T, Yin J, So HK, Wong E, et al. Induced sputum inflammatory measures correlate with disease severity in children with obstructive sleep apnoea. *Thorax*. 2007;62:75-9.
- [173] Goldbart AD, Krishna J, Li RC, Serpero LD, Gozal D. Inflammatory mediators in exhaled breath condensate of children with obstructive sleep apnea syndrome. *Chest*. 2006;130:143-8.
- [174] Krishna J, Shah ZA, Merchant M, Klein JB, Gozal D. Urinary protein expression patterns in children with sleep-disordered breathing: preliminary findings. *Sleep Medicine*. 2006;7:221-7.
- [175] Goldbart AD, Veling MC, Goldman JL, Li RC, Brittian KR, Gozal D. Glucocorticoid receptor subunit expression in adenotonsillar tissue of children with obstructive sleep apnea. *Pediat Res*. 2005;57:232-6.
- [176] Goldbart AD, Goldman JL, Veling MC, Gozal D. Leukotriene modifier therapy for mild sleep-disordered breathing in children.[see comment]. *American Journal of Respiratory & Critical Care Medicine*. 2005;172:364-70.
- [177] Kaditis AG, Alexopoulos EI, Kalampouka E, Kostadima E, Germenis A, Zintzaras E, et al. Morning levels of C-reactive protein in children with obstructive sleep-disordered breathing.[see comment]. *American Journal of Respiratory & Critical Care Medicine*. 2005;171:282-6.
- [178] Reuveni H, Simon T, Tal A, Elhayany A, Tarasiuk A. Health care services utilization in children with obstructive sleep apnea syndrome. *Pediatrics*. 2002;110:68-72.
- [179] Tarasiuk A, Greenberg-Dotan S, Simon-Tuval T, Freidman B, Goldbart AD, Tal A, et al. Elevated morbidity and health care use in children with obstructive sleep apnea syndrome. *American Journal of Respiratory & Critical Care Medicine*. 2007;175:55-61.

- [180] Brouillette R, Hanson D, David R, Klemka L, Szatlowski A, Fernbach S, et al. A diagnostic approach to suspected obstructive sleep apnea in children. *J Pediatr*. 1984;10:10-4.
- [181] Chervin RD, Hedger K, Dillon JE, Pituch KJ. Pediatric sleep questionnaire (PSQ): validity and reliability of scales for sleep-disordered breathing, snoring, sleepiness, and behavioral problems*1. *Sleep Medicine*. 2000;1:21-32.
- [182] Nieminen P, Tolonen U, Lopponen H. Snoring and obstructive sleep apnea in children: a 6-month follow-up study. *Arch Otolaryngol Head Neck Surg*. 2000;126:481-6.
- [183] Sanchez AA, Capote GF, Cano GS, Ayerbe GR, Delgado MF, Castillo GJ. Polysomnographic studies in children with adenotonsillar hypertrophy and suspected obstructive sleep apnea. *Pediatric Pulmonology*. 1996;22:101-5.
- [184] Wang RC, Elkins TP, Keech D, Wauquier A, Hubbard D. Accuracy of clinical evaluation in pediatric obstructive sleep apnea. *Otolaryngology - Head & Neck Surgery*. 1998;118:69-73.
- [185] Weatherly RA, Ruzicka DL, Marriott DJ, Chervin RD. Polysomnography in children scheduled for adenotonsillectomy. *Otolaryngology - Head & Neck Surgery*. 2004;131:727-31.
- [186] Masters IB, Harvey JM, Wales PD, MJ OC, Harris MA. Clinical versus polysomnographic profiles in children with obstructive sleep apnoea. *J Paediatr Child Health*. 1999;35:49-54.
- [187] Preutthipan A, Chantarojanasiri T, Suwanjutha S, Udomsubpayakul U. Can parents predict the severity of childhood obstructive sleep apnoea? *Acta Paediatr*. 2000;89:708-12.
- [188] Sivan Y, Kornecki A, Schonfeld T. Screening obstructive sleep apnoea syndrome by home videotape recording in children. *Eur Respir J*. 1996;9:2127-31.
- [189] Jacob SV, Morielli A, Mograss MA, Ducharme FM, Schloss MD, Brouillette RT. Home testing for pediatric obstructive sleep apnea syndrome secondary to adenotonsillar hypertrophy. *Pediatr Pulmonol*. 1995;20:241-52.
- [190] Guilleminault C, Pelayo R, Leger D, Clerk A, Bocian RC. Recognition of sleep-disordered breathing in children. *Pediatrics*. 1996;98:871-82.
- [191] Erdamar B, Suoglu Y, Cuhadaroglu C, Katircioglu S, Guven M. Evaluation of clinical parameters in patients with obstructive sleep apnea and possible correlation with the severity of the disease. *European archives of Oto-rhino-laryngology*. 2002;258:492-5.

- [192] Kawashima S, Niikuni N, Chia hL, Takahasi Y, Kohno M, Nakajima I, et al. Cephalometric comparisons of craniofacial and upper airway structures in young children with obstructive sleep apnea syndrome. *Ear Nose Throat J.* 2000;79:499-502.
- [193] Finkelstein Y, Wexler D, Berger G, Nachmany A, Shapiro FM, Ophir D. Anatomical basis of sleep-related breathing abnormalities in children with nasal obstruction. *Arch Otolaryngol Head Neck Surg.* 2000;126:593-600.
- [194] Croft CB, Thomson HG, Samuels MP, Southall DP. Endoscopic evaluation and treatment of sleep-associated upper airway obstruction in infants and young children. *Clinical Otolaryngology and Allied Sciences.* 1991;15:209-16.
- [195] Donnelly LF, Surdulescu V, Chini BA, Casper KA, Poe SA, Amin RS. Upper airway motion depicted at cine MR imaging performed during sleep: comparison between young patients with and those without obstructive sleep apnea. *Radiology.* 2003;227:239-45.
- [196] Myatt HM, Beckenham EJ. The use of diagnostic sleep nasendoscopy in the management of children with complex upper airway obstruction. *Clinical Otolaryngology and Allied Sciences.* 2000;25:200-8.
- [197] Shah ZA, Jortani SA, Tauman R, Valdes R, Jr., Gozal D. Serum proteomic patterns associated with sleep-disordered breathing in children. *Pediatr Res.* 2006;59:466-70.
- [198] Lim J, McKean M. Adenotonsillectomy for obstructive sleep apnoea in children. *Cochrane Database of Systematic Reviews.* 2004;1.
- [199] Slovik Y, Tal A, Shapira Y, Tarasiuk A, Leiberman A. Complications of adenotonsillectomy in children with OSAS younger than 2 years of age. *Int J Pediatr Otorhinolaryngol.* 2003;67:847-51.
- [200] Suen JS, Arnold JE, Brooks LJ. Adenotonsillectomy for treatment of obstructive sleep apnea in children. *Arch Otolaryngol Head Neck Surg.* 1995;121:525-30.
- [201] Zucconi M, Strambi LF, Pestalozza G, Tessitore E, Smirne S. Habitual snoring and obstructive sleep apnea syndrome in children: effects of early tonsil surgery. *Int J Pediatr Otorhinolaryngol.* 1993;26:235-43.
- [202] Kudoh F, Sanai A. Effect of tonsillectomy and adenoidectomy on obese children with sleep-associated breathing disorders. *Acta Otolaryngologica Supplementum.* 1996;523:216-8.
- [203] Shine NP, Coates HL, Lannigan FJ, Duncan AW. Adenotonsillar surgery in morbidly obese children: routine elective admission of all patients to the intensive care unit is unnecessary. *Anaesthesia & Intensive Care.* 2006;34:724-30.

- [204] Magardino TM, Tom LW. Surgical management of obstructive sleep apnea in children with cerebral palsy. *Laryngoscope*. 1999;109:1611-5.
- [205] Potsic WP, Pasquariello PS, Baranak CC, Marsh RR, Miller LM. Relief of upper airway obstruction by adenotonsillectomy. *Otolaryngol Head Neck Surg*. 1986;94:476-80.
- [206] Reuveni H, Simon T, Tal A, Elhayany A, Tarasiuk A. Child behavior and quality of life before and after tonsillectomy and adenoidectomy. *Arch Otolaryngol Head Neck Surg*. 2002;128:770-5.
- [207] Harvey JMM, MJ OC, Wales PD, Harris MA, Masters IB. Six-month follow-up of children with obstructive sleep apnoea. *J Paediatr Child Health*. 1999;35:136-9.
- [208] Flanary VA. Candidate's Thesis: Long-Term Effect of Adenotonsillectomy on Quality of Life in Pediatric Patients. *Laryngoscope*. 2002;113:1639-44.
- [209] Mitchell RB, Kelly J. Quality of life after adenotonsillectomy for SDB in children. *Otolaryngology - Head & Neck Surgery*. 2005;133:569-72.
- [210] Stewart MG, Glaze DG, Friedman EM, Smith EOB, Bautista M. Quality of life and sleep study findings after adenotonsillectomy in children with obstructive sleep apnea. *Archives of Otolaryngology -- Head & Neck Surgery*. 2005;131:308-14.
- [211] Tran KD, Nguyen CD, Weedon J, Goldstein NA. Child behavior and quality of life in pediatric obstructive sleep apnea. *Archives of Otolaryngology -- Head & Neck Surgery*. 2005;131:52-7.
- [212] Basha S, Bialowas C, Ende K, Szeremeta W. Effectiveness of adenotonsillectomy in the resolution of nocturnal enuresis secondary to obstructive sleep apnea. *Laryngoscope*. 2005;115:1101-3.
- [213] Firoozi F, Batniji R, Aslan AR, Longhurst PA, Kogan BA. Resolution of diurnal incontinence and nocturnal enuresis after adenotonsillectomy in children. *Journal of Urology*. 2006;175:1885-8; discussion 8.
- [214] Weissbach A, Leiberman A, Tarasiuk A, Goldbart A, Tal A. Adenotonsilectomy improves enuresis in children with obstructive sleep apnea syndrome. *Int J Pediatr Otorhinolaryngol*. 2006;70:1351-6.
- [215] Waters KA, Sitha S, O'Brien LM, Bibby S, de Torres C, Vella S, et al. Follow-up on metabolic markers in children treated for obstructive sleep apnea. *American Journal of Respiratory & Critical Care Medicine*. 2006;174:455-60.
- [216] Shintani T, Asakura K, Kataura A. The effect of adenotonsillectomy in children with OSA. *Int J Pediatr Otorhinolaryngol*. 1998;44:51-8.

- [217] Zettergren-Wijk L, Forsberg C-M, Linder-Aronson S. Changes in dentofacial morphology after adeno-/tonsillectomy in young children with obstructive sleep apnoea--a 5-year follow-up study. *European Journal of Orthodontics*. 2006;28:319-26.
- [218] Summerbell C, Ashton V, Campbell K, Edmunds L, Kelly S, E. W. Interventions for treating obesity in children. *Cochrane Database of Systematic Reviews* 2003:CD001872. DOI: 10.1002/14651858.CD001872. .
- [219] Lack Gsa. Pediatric allergic rhinitis and comorbid disorders. *J Allergy Clin Immunol*. 2001;108:S9-15.
- [220] McColley SA, Carroll JL, Curtis S, Loughlin GM, Sampson HA. High prevalence of allergic sensitization in children with habitual snoring and obstructive sleep apnea. *Chest*. 1997;111:170-3.
- [221] Brouillette RT, Manoukian JJ, Ducharme FM, Oudjhane K, Earle LG, Ladan S, et al. Efficacy of fluticasone nasal spray for pediatric obstructive sleep apnea.[comment]. *J Pediatr*. 2001;138:838-44.
- [222] Al Ghamd iSA, Manoukian JJ, Morielli A, Oudjhane K, Ducharme FM, Brouillette RT. Do systemic corticosteroids effectively treat obstructive sleep apnea secondary to adenotonsillar hypertrophy? *Laryngoscope*. 1995;107:1382-7.
- [223] Kheirandish L, Goldbart AD, Gozal D. Intranasal steroids and oral leukotriene modifier therapy in residual sleep-disordered breathing after tonsillectomy and adenoidectomy in children. *Pediatrics*. 2006;117:e61-6.
- [224] Villa MP, Bernkopf E, Pagani J, Broia V, Montesano M, Ronchetti R. Randomized controlled study of an oral jaw-positioning appliance for the treatment of obstructive sleep apnea in children with malocclusion. *Am J Respir Crit Care Med*. 2001;165:123-7.
- [225] Yoshida K. Elastic retracted oral appliance to treat sleep apnea in mentally impaired patients and patients with neuromuscular disabilities. *Journal of Prosthetic Dentistry*. 1999;81:196-201.
- [226] Bell RB, Turvey TA. Skeletal advancement for the treatment of obstructive sleep apnea in children. *Cleft Palate Craniofacial Journal*. 2001;38:147-54.
- [227] Cohen SR, Simms C, Burstein FD, Thomsen J. Alternatives to tracheostomy in infants and children with obstructive sleep apnea. *J Ped Surg*. 1999;34:182-6; discussion 7.
- [228] Burstein FD, Cohen SR, Scott PH, Teague GR, Montgomery GL, Kattos AV. Surgical therapy for severe refractory sleep apnea in infants and children: application of the airway zone concept. *Plastic and Reconstructive Surgery*. 1995;96:34-41.

- [229] Cohen SR, Suzman K, Simms C, Burstein FD, Riski J, Montgomery WG. Sleep apnea surgery versus tracheostomy in children: an exploratory study of the comparative effects on quality of life. *Plastic and Reconstructive Surgery*. 1998;102:1855-64.
- [230] Abdu MH, Feghali JG. Uvulopalatopharyngoplasty in a child with obstructive sleep apnea. A case report. *Journal of Laryngology and Otology*. 1989;102:546-8.
- [231] Kerschner JE, Lynch JB, Kleiner H, Flanary VA, Rice TB. Uvulopalatopharyngoplasty with tonsillectomy and adenoidectomy as a treatment for obstructive sleep apnea in neurologically impaired children. *Int J Pediatr Otorhinolaryngol*. 2002;62:229-35.
- [232] Aljadeff G, Gozal D, Bailey Wahl SL, Burrell B, Keens TG, Ward SL. Effects of overnight supplemental oxygen in obstructive sleep apnea in children. *American Journal of Respiratory and Critical Care Medicine*. 1995;153:51-5.
- [233] Marcus CL, Carroll JL, Bamford O, Pyzik P, Loughlin GM. Supplemental oxygen during sleep in children with sleep-disordered breathing. *Am J Respir Crit Care Med*. 1995;152:1297-301.
- [234] Massa F, Gonzalez S, Laverty A, Wallis C, Lane R. The use of nasal continuous positive airway pressure to treat obstructive sleep apnoea. *Arch Dis Child*. 2002;87:438-43.
- [235] Guilleminault C, Nino MG, Heldt G, Baldwin R, Hutchinson D. Alternative treatment to tracheostomy in obstructive sleep apnea syndrome: nasal continuous positive airway pressure in young children. *Pediatrics*. 1986;78:797-802.
- [236] Waters KA, Everett FM, Bruderer JW, Sullivan CE. Obstructive sleep apnea: the use of nasal CPAP in 80 children. *Am J Respir Crit Care Med*. 1995;152:780-5.
- [237] McNamara F, Sullivan CE. Obstructive sleep apnea in infants and its management with nasal continuous positive airway pressure. *Chest*. 1999;116:10-6.
- [238] Marcus CL, Rosen G, Ward SLD, Halbower AC, Sterni L, Lutz J, et al. Adherence to and effectiveness of positive airway pressure therapy in children with obstructive sleep apnea. *Pediatrics*. 2006;117:e442-51.
- [239] O'Donnell AR, Bjornson CL, Bohn SG, Kirk VG. Compliance rates in children using noninvasive continuous positive airway pressure. *Sleep*. 2006;29:651-8.
- [240] Rains JC. Treatment of obstructive sleep apnea in pediatric patients. Behavioral intervention for compliance with nasal continuous positive airway pressure. *Clin Pediatr*. 1995;34:535-41.
- [241] Padman R, Hyde C, Foster P, Borkowski WJ. The pediatric use of bilevel positive airway pressure therapy for obstructive sleep apnea syndrome: a retrospective review with analysis of respiratory parameters. *Clin Pediatr*. 2002;41:163-9.

- [242] Guilleminault C, Simmons FB, Motta J, Cummiskey J, Rosekind M, Schroeder JS, et al. Obstructive sleep apnea syndrome and tracheostomy. Long-term follow-up experience. *Archives of Internal Medicine*. 1981;141:985-8.
- [243] Zeitouni A, Manoukian J. Tracheotomy in the first year of life. *Journal of Otolaryngology*. 1993;22:431-4.
- [244] Rothschild MA, Catalano P, Biller HF. Ambulatory pediatric tonsillectomy and the identification of high-risk subgroups. *Otolaryngol Head Neck Surg*. 1994;110:203-10.
- [245] Lalakea ML, Marquez BI, Messner AH. Safety of pediatric short-stay tonsillectomy. *Arch Otolaryngol Head Neck Surg*. 1999;125:749-52.
- [246] McColley SA, April MM, Carroll JL, Naclerio RM, Loughlin GM. Respiratory compromise after adenotonsillectomy in children with obstructive sleep apnea. *Arch Otolaryngol Head Neck Surg*. 1992;118:940-3.
- [247] Statham MM, Elluru RG, Buncher R, Kalra M. Adenotonsillectomy for obstructive sleep apnea syndrome in young children: prevalence of pulmonary complications. *Archives of Otolaryngology -- Head & Neck Surgery*. 2006;132:476-80.
- [248] Wilson K, Lakheeram I, Morielli A, Brouillette R, Brown K. Can assessment for obstructive sleep apnea help predict postadenotonsillectomy respiratory complications? *Anesthesiology*. 2002;96:313-22.
- [249] Brown KA, Morin I, Hickey C, Manoukian JJ, Nixon GM, Brouillette RT. Urgent adenotonsillectomy: an analysis of risk factors associated with postoperative respiratory morbidity. *Anesthesiology*. 2003;99:586-95.
- [250] Ruboyianes JM, Cruz RM. Pediatric adenotonsillectomy for obstructive sleep apnea. *Ear Nose Throat J*. 1997;75:430-3.
- [251] Primhak R, O'Brien C. Sleep Apnoea. *Archives of Disease in Childhood Education and Practice*. 2005;90:ep87-ep91.
- [252] Brandtzaeg P. Immunology of tonsils and adenoids: everything the ENT surgeon needs to know. *Int J Pediatr Otorhinolaryngol*. 2003;67:S69-76.
- [253] Stebbens VA, Dennis J, Samuels MP, Croft CB, Southall DP. Sleep related upper airway obstruction in a cohort with Down's syndrome. *Arch Dis Child*. 1991;66:1333-8.
- [254] Marcus C, Keens T, Bautista D, et al. Obstructive sleep apnea in children with Down syndrome. *Pediatrics*. 1991;88:132.
- [255] de Miguel-Diez J, Villa-Asensi JR, Alvarez-Sala JL. Prevalence of sleep-disordered breathing in children with Down syndrome: polygraphic findings in 108 children.[see comment]. *Sleep*. 2003;26:1006-9.

- [256] Dahlqvist A, Rask E, Rosenqvist CJ, Sahlin C, Franklin KA. Sleep apnea and Down's syndrome. *Acta Oto-Laryngologica*. 2003;123:1094-7.
- [257] Dyken ME, Lin-Dyken DC, Poulton S, Zimmerman MB, Sedars E. Prospective polysomnographic analysis of obstructive sleep apnea in Down syndrome. *Arch Pediatr Adol Med*. 2003;157:655-60.
- [258] Thieren M, Stijns-Cailteux M, Tremouroux-Wattiez M, Jaumin P, Kestens-Servaye Y, Moulin D, et al. [Congenital heart diseases and obstructive pulmonary vascular diseases in Down's syndrome. Apropos of 142 children with trisomy 21]. *Archives des Maladies du Coeur et des Vaisseaux*. 1988;81:655-61.
- [259] Clapp S, Perry BL, Farooki ZQ, Jackson WL, Karpawich PP, Hakimi M, et al. Down's syndrome, complete atrioventricular canal, and pulmonary vascular obstructive disease. *Journal of Thoracic & Cardiovascular Surgery*. 1990;100:115-21.
- [260] Jacobs IN, Gray RF, Todd NW. Upper airway obstruction in children with Down syndrome. *Archives of Otolaryngology -- Head & Neck Surgery*. 1996;122:945-50.
- [261] Jacobs IN, Teague WG, Bland JW, Jr. Pulmonary vascular complications of chronic airway obstruction in children. *Archives of Otolaryngology -- Head & Neck Surgery*. 1997;123:700-4.
- [262] Carroll J, Loughlin G. Obstructive sleep apnea syndrome in infants and children: clinical features and pathophysiology. In: Ferber R, Kryger M, eds. *Principles and practice of sleep medicine in the child*. Philadelphia: WB Saunders 1995:163-91.
- [263] Bower CM, Richmond D. Tonsillectomy and adenoidectomy in patients with Down syndrome. *Int J Pediatr Otorhinolaryngol*. 1995;33:141-8.
- [264] Lefavre JF, Cohen SR, Burstein FD, Simms C, Scott PH, Montgomery GL, et al. Down syndrome: identification and surgical management of obstructive sleep apnea. *Plastic & Reconstructive Surgery*. 1997;99:629-37.
- [265] Strome M. Obstructive sleep apnea in Down syndrome children: a surgical approach. *Laryngoscope*. 1986;96:1340-2.
- [266] Wiet GJ, Bower C, Seibert R, Griebel M. Surgical correction of obstructive sleep apnea in the complicated pediatric patient documented by polysomnography. *Int J Pediatr Otorhinolaryngol*. 1997;41:133-43.
- [267] Smith PE, Edwards RH, Calverley PM. Ventilation and breathing pattern during sleep in Duchenne muscular dystrophy. *Chest*. 1989;96:1346-51.
- [268] Melacini P, Vianello A, Villanova C, Fanin M, Miorin M, Angelini C, et al. Cardiac and respiratory involvement in advanced stage Duchenne muscular dystrophy. *Neuromuscular Disorders*. 1996;6:367-76.

- [269] Vianello A, Bevilacqua M, Salvador V, Cardaioli C, Vincenti E. Long-term nasal intermittent positive pressure ventilation in advanced Duchenne's muscular dystrophy.[comment]. *Chest*. 1994;105:445-8.
- [270] Simonds A, Muntoni F, Heather S, Fielding S. Impact of nasal ventilation on survival in hypercapnic Duchenne muscular dystrophy. *Thorax*. 1998;53:949-52.
- [271] Segall D. Non-invasive nasal mask-assisted ventilation in respiratory failure of Duchenne Muscular Dystrophy. *Chest*. 1988;93:1298-90.
- [272] Leger P. Home positive pressure ventilation via nasal nasal mask for patients with neuromuscular disorders. *Eur Respir J*. 1989;2Suppl7:640s-5s.
- [273] Bach J, Alba A. Management of chronic alveolar hypoventilation by nasal ventilation. *Chest*. 1990;97:52-7.
- [274] Heckmatt J, Loh L, Dubowitz V. Night time nasal ventilation in neuromuscular disease. *Lancet*. 1990;335:579-82.
- [275] Ishikawa Y, Minami R. The effect of nasal IPPV on patients with respiratory failure during sleep due to Duchenne muscular dystrophy. *Rinsho Shinkeigaku - Clinical Neurology*. 1993;33:856-61.
- [276] Leger P, Langevin B, Guez A, Sukkar F, Leger S, Robert D. What to do when nasal ventilation fails fo neuromuscular patients. *Eur Respir Rev*. 1993;3:279-83.
- [277] van Kesteren RG, Kampelmacher MJ, Dullemond-Westland AC, van Leyden LW, Verwey-van den Oudenrijn LP, Douze JM. [Favorable results of nocturnal nasal positive-pressure ventilation in 64 patients with neuromuscular disorders; 5-year experience]. *Nederlands Tijdschrift voor Geneeskunde*. 1994;138:1864-8.
- [278] Bach JR, Wang TG. Noninvasive long-term ventilatory support for individuals with spinal muscular atrophy and functional bulbar musculature. *Archives of Physical Medicine & Rehabilitation*. 1995;76:213-7.
- [279] Muller-Pawlowski H, von Moers A, Raffenberg M, Petri M, Saalfeld S, Lode H. [BiPAP therapy of respiratory disorders in patients with congenital neuromuscular diseases]. *Medizinische Klinik*. 1995;90:35-8.
- [280] Piper A, Sullivan C. Effects of long-term nocturnal nasal ventilation on spontaneous breathing during sleep in neuromuscular and chest wall disorders. *Eur Respir J*. 1996;9:1515-22.
- [281] Fanfulla F, Berardinelli A, Gualtieri G, Zoia MC, Ottolini A, Vianello A, et al. The efficacy of noninvasive mechanical ventilation on nocturnal hypoxaemia in Duchenne's muscular dystrophy. *Monaldi Archives for Chest Disease*. 1998;53:9-13.

- [282] Khan Y, Heckmatt J, Dubowitz V. Sleep studies and supportive ventilatory treatment in patients with congenital muscle disorders. *Arch Dis Child*. 1996;74:195-200.
- [283] Simonds A, Ward S, Heather S, Bush A, Muntoni F. Outcome of paediatric domiciliary mask ventilation in neuromuscular and skeletal disease. *European Respiratory Journal*. 2000;16:476-81.
- [284] Mellies U, Dohna-Schwake C, Ragette R, Teschler H, Voit T. [Nocturnal noninvasive ventilation of children and adolescents with neuromuscular diseases: effect on sleep and symptoms]. *Wiener Klinische Wochenschrift*. 2003;115:855-9.
- [285] Eagle M, Baudouin S, Chandler C, Giddings D, Bullock R, Bushby K. Survival in Duchenne muscular dystrophy: improvements in life expectancy since 1967 and the impact of home nocturnal ventilation. *Neuromuscular Disorders*. 2002;12:926-9.
- [286] Annane D, Chevrolat J, Chevret S, Raphael J. Nocturnal mechanical ventilation for chronic hypoventilation in patients with neuromuscular and chest wall disease. *Cochrane Library*. 2003.
- [287] Raphael JC, Chevret S, Chastang C, Bouvet F. Randomised trial of preventive nasal ventilation in Duchenne muscular dystrophy. French Multicentre Cooperative Group on Home Mechanical Ventilation Assistance in Duchenne de Boulogne Muscular Dystrophy.[comment]. *Lancet*. 1994;343:1600-4.
- [288] Khan Y, Heckmatt JZ. A double blind cross over trial of theophylline prophylaxis for sleep hypoxaemia in Duchenne muscular dystrophy. *Neuromuscular Disorders*. 1997;7:75-80.
- [289] Smith PE, Edwards RH, Calverley PM. Oxygen treatment of sleep hypoxaemia in Duchenne muscular dystrophy. *Thorax*. 1989;44:997-1001.
- [290] Smith P, Calverley P, Edwards R. Hypoxaemia during sleep in Duchenne Muscular Dystrophy. *Amer Rev Resp Dis*. 1988;137:884-8.
- [291] Mellies U, Ragette R, Schwake C, Boehm H, Voit T, Teschler H. Daytime predictors of sleep disordered breathing in children and adolescents with neuromuscular disorders. *Neuromuscular Disorders*. 2003;13:123-8.
- [292] Lyager S, Steffensen B, Juhl B. Indicators of the need for mechanical ventilation in Duchenne muscular dystrophy and spinal muscular atrophy. *Chest*. 1995;108:779-85.
- [293] Phillips MF, Smith PE, Carroll N, Edwards RH, Calverley PM. Nocturnal oxygenation and prognosis in Duchenne muscular dystrophy.[comment]. *American Journal of Respiratory & Critical Care Medicine*. 1999;160:198-202.
- [294] Carroll N, Bain RJ, Smith PE, Saltissi S, Edwards RH, Calverley PM. Domiciliary investigation of sleep-related hypoxaemia in Duchenne muscular dystrophy. *Eur Respir J*. 1991;4:434-40.

- [295] Ellis ER, Bye PT, Bruderer JW, Sullivan CE. Treatment of respiratory failure during sleep in patients with neuromuscular disease. Positive-pressure ventilation through a nose mask. *Amer Rev Resp Dis*. 1987;135:148-52.
- [296] Markstrom A, Sundell K, Lysdahl M, Andersson G, Schedin U, Klang B. Quality-of-life evaluation of patients with neuromuscular and skeletal diseases treated with noninvasive and invasive home mechanical ventilation. *Chest*. 2002;122:1695-700.
- [297] van Kesteren RG, Velthuis B, van Leyden LW. Psychosocial problems arising from home ventilation. *American Journal of Physical Medicine & Rehabilitation*. 2001;80:439-46.
- [298] Arens R, McDonough JM, Costarino AT, Mahboubi S, Tayag Kier CE, Maislin G, et al. Magnetic resonance imaging of the upper airway structure of children with obstructive sleep apnea syndrome. *Am J Respir Crit Care Med*. 2001;164:698-703.
- [299] Gonzalez S, Hayward R, Jones B, Lane R. Upper airway obstruction and raised intracranial pressure in children with craniosynostosis. *Eur Respir J*. 1997;10:367-75.
- [300] Noorily MR, Farmer DL, Belenky WM, Philippart AI. Congenital tracheal anomalies in the craniosynostosis syndromes. *J Ped Surg*. 1999;34:1036-9.
- [301] Cozzi F, Pierro A. Glossoptosis-apnea syndrome in infancy. *Pediatrics*. 1985;75:836-43.
- [302] Bull MJ, Givan DC, Sadove AM, Bixler D, Hearn D. Improved outcome in Pierre Robin sequence: effect of multidisciplinary evaluation and management.[see comment]. *Pediatrics*. 1990;86:294-301.
- [303] Spier S, Rivlin J, Rowe RD, Egan T. Sleep in Pierre Robin syndrome. *Chest*. 1986;90:711-5.
- [304] Sculerati N, Gottlieb MD, Zimble MS, Chibbaro PD, McCarthy JG. Airway management in children with major craniofacial anomalies. *Laryngoscope*. 1998;108:1806-12.
- [305] Perkins JA, Sie KC, Milczuk H, Richardson MA. Airway management in children with craniofacial anomalies. *Cleft Palate-Craniofacial Journal*. 1997;34:135-40.
- [306] Jarund M, Dellborg C, Carlson J, Lauritzen C, Ejnell H. Treatment of sleep apnoea with continuous positive airway pressure in children with craniofacial malformations. *Scandinavian Journal of Plastic & Reconstructive Surgery & Hand Surgery*. 1999;33:67-71.
- [307] Gonzalez S, Thompson D, Hayward R, Lane R. Treatment of obstructive sleep apnoea using nasal CPAP in children with craniofacial dysostoses. *Childs Nervous System*. 1996;12:713-9.

- [308] Chang AB, Masters IB, Williams GR, Harris M, MC ON. A modified nasopharyngeal tube to relieve high upper airway obstruction. *Pediatr Pulmonol*. 2000;29:299-306.
- [309] Wagener S, Rayatt SS, Tatman AJ, Gornall P, Slator R. Management of infants with Pierre Robin sequence. *Cleft Palate-Craniofacial Journal*. 2003;40:180-5.
- [310] Cohen SR, Simms C, Burstein FD. Mandibular distraction osteogenesis in the treatment of upper airway obstruction in children with craniofacial deformities. *Plastic & Reconstructive Surgery*. 1998;101:312-8.
- [311] James D, Ma L. Mandibular reconstruction in children with obstructive sleep apnea due to micrognathia. *Plastic & Reconstructive Surgery*. 1997;100:1131-7; discussion 8.
- [312] Denny A, Amm C. New technique for airway correction in neonates with severe Pierre Robin sequence. *J Pediatr*. 2005;147:97-101.
- [313] Wittenborn W, Panchal J, Marsh JL, Sekar KC, Gurley J. Neonatal distraction surgery for micrognathia reduces obstructive apnea and the need for tracheotomy. *Journal of Craniofacial Surgery*. 2004;15:623-30.
- [314] Leighton SE, Papsin B, Vellodi A, Dinwiddie R, Lane R. Disordered breathing during sleep in patients with mucopolysaccharidoses. *Int J Pediatr Otorhinolaryngol*. 2001;58:127-38.
- [315] Chan D, Li A, Yam M, Li C, Fok T. Hurler's syndrome with cor pulmonale secondary to obstructive sleep apnoea treated by continuous positive airway pressure. *J Paediatr Child Health*. 2003;39:558-9.
- [316] Waters KA, Everett F, Sillence D, Fagan E, Sullivan CE. Breathing abnormalities in sleep in achondroplasia. *Arch Dis Child*. 1993;69:191-6.
- [317] Mogayzel PJ, Jr., Carroll JL, Loughlin GM, Hurko O, Francomano CA, Marcus CL. Sleep-disordered breathing in children with achondroplasia. *J Pediatr*. 1998;132:667-71.
- [318] Tasker R, Dundas I, Lavery A, Fletcher M, Lane R, Stocks J. Distinct patterns of respiratory difficulty in young children with achondroplasia: a clinical, sleep and lung function study. *Arch Dis Child*. 1998;79:99-108.
- [319] Stokes DC, Phillips JA, Leonard CO, Dorst JP, Kopits SE, Trojak JE, et al. Respiratory complications of achondroplasia. *J Pediatr*. 1983;102:534-41.
- [320] Waters KA, Everett F, Sillence DO, Fagan ER, Sullivan CE. Treatment of obstructive sleep apnea in achondroplasia: evaluation of sleep, breathing, and somatosensory-evoked potentials. *American Journal of Medical Genetics*. 1995;59:460-6.

- [321] Reid CS, Pyeritz RE, Kopits SE, Maria BL, Wang H, McPherson RW, et al. Cervicomedullary compression in young patients with achondroplasia: value of comprehensive neurologic and respiratory evaluation. *J Pediatr*. 1987;110:522-30.
- [322] Elwood ET, Burstein FD, Graham L, Williams JK, Paschal M. Midface distraction to alleviate upper airway obstruction in achondroplastic dwarfs. *Cleft Palate-Craniofacial Journal*. 2003;40:100-3.
- [323] Holm VA, Cassidy SB, Butler MG, Hanchett JM, Greenswag LR, Whitman BY, et al. Prader-Willi syndrome: consensus diagnostic criteria. *Pediatrics*. 1993;91:398-402.
- [324] Gunay-Aygun M, Schwartz S, Heeger S, O'Riordan MA, Cassidy SB. The changing purpose of Prader-Willi syndrome clinical diagnostic criteria and proposed revised criteria. *Pediatrics*. 2001;108:E92.
- [325] Laurance BM, Brito A, Wilkinson J. Prader-Willi Syndrome after age 15 years. *Arch Dis Child*. 1981;56:181-6.
- [326] Clarke DJ, Waters J, Corbett JA. Adults with Prader-Willi syndrome: abnormalities of sleep and behaviour.[comment]. *Journal of the Royal Society of Medicine*. 1989;82:21-4.
- [327] Vela-Bueno A, Kales A, Soldatos CR, Dobladez-Blanco B, Campos-Castello J, Espino-Hurtado P, et al. Sleep in the Prader-Willi syndrome. Clinical and polygraphic findings. *Archives of Neurology*. 1984;41:294-6.
- [328] Manni R, Politini L, Nobili L, Ferrillo F, Livieri C, Veneselli E, et al. Hypersomnia in the Prader Willi syndrome: clinical-electrophysiological features and underlying factors. *Clinical Neurophysiology*. 2001;112:800-5.
- [329] Arens R, Gozal D, Omlin KJ, Livingston FR, Liu J, Keens TG, et al. Hypoxic and hypercapnic ventilatory responses in Prader-Willi syndrome. *J Appl Physiol*. 1994;77:2224-30.
- [330] Gozal D, Arens R, Omlin KJ, Ward SL, Keens TG. Absent peripheral chemosensitivity in Prader-Willi syndrome. *J Appl Physiol*. 1994;77:2231-6.
- [331] Livingston FR, Arens R, Bailey SL, Keens TG, Ward SL. Hypercapnic arousal responses in Prader-Willi syndrome. *Chest*. 1995;108:1627-31.
- [332] Gozal D, Torres JE, Menendez AA. Longitudinal assessment of hypercapnic ventilatory drive after tracheotomy in a patient with the Prader-Willi syndrome. *Eur Respir J*. 1996;9:1565-8.
- [333] Cassidy S, McKillop J, WJ M. Sleep disorders in Prader-Willi syndrome. *Dysmorphol Clin Genet*. 1990;4:13-7.

- [334] Richdale AL, Cotton S, Hibbit K. Sleep and behaviour disturbance in Prader-Willi syndrome: a questionnaire study. *Journal of Intellectual Disability Research*. 1999;43:380-92.
- [335] Kaplan J, Fredrickson PA, Richardson JW. Sleep and breathing in patients with the Prader-Willi syndrome. *Mayo Clinic Proceedings*. 1991;66:1124-6.
- [336] Harris JC, Allen RP. Is excessive daytime sleepiness characteristic of Prader-Willi syndrome? The effects of weight change. *Archives of Pediatrics & Adolescent Medicine*. 1996;150:1288-93.
- [337] Hertz G, Cataletto M, Feinsilver SH, Angulo M. Developmental trends of sleep-disordered breathing in Prader-Willi syndrome: the role of obesity. *American Journal of Medical Genetics*. 1995;56:188-90.
- [338] Richards A, Quaghebeur G, Clift S, Holland A, Dahlitz M, Parkes D. The upper airway and sleep apnoea in the Prader-Willi syndrome. *Clinical Otolaryngology & Allied Sciences*. 1994;19:193-7.
- [339] Festen DA, de Weerd AW, van den Bossche RA, Joosten K, Hoeve H, Hokken-Koelega AC. Sleep-related breathing disorders in prepubertal children with Prader-Willi syndrome and effects of growth hormone treatment. *Journal of Clinical Endocrinology & Metabolism*. 2006;91:4911-5.
- [340] Hertz G, Cataletto M, Feinsilver SH, Angulo M. Sleep and breathing patterns in patients with Prader Willi syndrome (PWS): effects of age and gender. *Sleep*. 1993;16:366-71.
- [341] Whittington JE, Holland AJ, Webb T, Butler J, Clarke D, Boer H. Population prevalence and estimated birth incidence and mortality rate for people with Prader-Willi syndrome in one UK Health Region. *Journal of Medical Genetics*. 2001;38:792-8.
- [342] Smith IE, King MA, Siklos PW, Shneerson JM. Treatment of ventilatory failure in the Prader-Willi syndrome. *Eur Respir J*. 1998;11:1150-2.
- [343] Doshi A, Udawadia Z. Prader-Willi syndrome with sleep disordered breathing: effect of two years nocturnal CPAP. *Indian Journal of Chest Diseases & Allied Sciences*. 2001;43:51-3.
- [344] Vgontzas AN, Bixler EO, Kales A, Vela-Bueno A. Prader-Willi syndrome: effects of weight loss on sleep-disordered breathing, daytime sleepiness and REM sleep disturbance. *Acta Paediatr*. 1995;84:813-4.
- [345] Nixon GM, Brouillette RT. Sleep and breathing in Prader-Willi syndrome. *Pediatr Pulmonol*. 2002;34:209-17.

- [346] Sforza E, Krieger J, Geisert J, Kurtz D. Sleep and breathing abnormalities in a case of Prader-Willi syndrome. The effects of acute continuous positive airway pressure treatment. *Acta Paediatr Scand*. 1991;80:80-5.
- [347] Clift S, Dahlitz M, Parkes J. Sleep apnoea in the Prader-Willi syndrome. *J Sleep Res*. 1994;3:121-6.
- [348] Esnault-Lavandier S, Mabin D. [The effects of clomipramine on diurnal sleepiness and respiratory parameters in a case of Prader-Willi syndrome]. *Neurophysiologie Clinique*. 1998;28:521-5.
- [349] Orenstein D, Boat T, Stern R, et al. Progesterone treatment of obesity hypoventilation syndrome in a child. *J Pediatr*. 1977;90:477-9.
- [350] Eiholzer U, Nordmann Y, L'Allemand D. Fatal outcome of sleep apnoea in PWS during the initial phase of growth hormone treatment. A case report. *Hormone Research*. 2002;58:24-6.
- [351] Craig ME, Cowell CT, Larsson P, Zipf WB, Rejter EO, Albertsson Wikland K, et al. Growth hormone treatment and adverse events in Prader-Willi syndrome: data from KIGS (the Pfizer International Growth Database). *Clinical Endocrinology*. 2006;65:178-85.
- [352] Chen ML, Keens TG. Congenital central hypoventilation syndrome: not just another rare disorder. *Paediatric Respiratory Reviews*. 2004;5:182-9.
- [353] Maitra A, Shine J, Henderson J, Fleming P. The investigation and care of children with congenital central hypoventilation syndrome. *Current Paediatrics*. 2004;14:354-60.
- [354] Trang H, Dehan M, Beaufils F, Zaccaria I, Amiel J, Gaultier C, et al. The French Congenital Central Hypoventilation Syndrome Registry: general data, phenotype, and genotype. *Chest*. 2005;127:72-9.
- [355] Vanderlaan M, Holbrook CR, Wang M, Tuell A, Gozal D. Epidemiologic survey of 196 patients with congenital central hypoventilation syndrome. *Pediatr Pulmonol*. 2004;37:217-29.
- [356] Antic NA, Malow BA, Lange N, McEvoy RD, Olson AL, Turkington P, et al. PHOX2B mutation-confirmed congenital central hypoventilation syndrome: presentation in adulthood. *American Journal of Respiratory & Critical Care Medicine*. 2006;174:923-7.
- [357] Katz ES, McGrath S, Marcus CL. Late-onset central hypoventilation with hypothalamic dysfunction: a distinct clinical syndrome. *Pediatr Pulmonol*. 2000;29:62-8.
- [358] Amiel J, Laudier B, Attie-Bitach T, Trang H, de Pontual L, Gener B, et al. Polyalanine expansion and frameshift mutations of the paired-like homeobox gene

PHOX2B in congenital central hypoventilation syndrome.[see comment]. Nature Genetics. 2003;33:459-61.

[359] Berry-Kravis EM, Zhou L, Rand CM, Weese-Mayer DE. Congenital central hypoventilation syndrome: PHOX2B mutations and phenotype. American Journal of Respiratory & Critical Care Medicine. 2006;174:1139-44.

[360] Weese-Mayer DE, Berry-Kravis EM, Marazita ML. In pursuit (and discovery) of a genetic basis for congenital central hypoventilation syndrome. Respiratory Physiology & Neurobiology. 2005;149:73-82.

[361] American Thoracic Society. Idiopathic Congenital Central Hypoventilation Syndrome. Diagnosis and management. Am J Respir Crit Care Med. 1999;160:368-73.

[362] Keens T, T H. Congenital Central Hypoventilation Syndrome. In: Association DCSCotASD, ed. *The International Classification of Sleep Disorders: Diagnostic and Coding Manual*. Lawrence, Kansas: Allen Press, Inc 1990:205-9.

[363] Gozal D. Congenital central hypoventilation syndrome: An update. Pediatr Pulmonol. 1998;26:273-82.

[364] Fleming PJ, Cade D, Bryan MH, Bryan AC. Congenital central hypoventilation and sleep state. Pediatrics. 1980;66:425-8.

[365] Gozal D, Marcus CL, Shoseyov D, Keens TG. Peripheral chemoreceptor function in children with the congenital central hypoventilation syndrome. J Appl Physiol. 1993;74:379-87.

[366] Paton JY, Swaminathan S, Sargent CW, Keens TG. Hypoxic and hypercapnic ventilatory responses in awake children with congenital central hypoventilation syndrome. Amer Rev Resp Dis. 1989;140:368-72.

[367] Weese-Mayer DE, Brouillette RT, Naidich TP, McLone DG, Hunt CE. Magnetic resonance imaging and computerized tomography in central hypoventilation. Amer Rev Resp Dis. 1988;137:393-8.

[368] Weese-Mayer DE, Silvestri JM, Menzies LJ, Morrow-Kenny AS, Hunt CE, Hauptman SA. Congenital central hypoventilation syndrome: diagnosis, management, and long-term outcome in thirty-two children. J Pediatr. 1992;120:381-7.

[369] Gaultier C, Gallego J. Development of respiratory control: evolving concepts and perspectives. Respiratory Physiology & Neurobiology. 2005;149:3-15.

[370] Harper RM, Macey PM, Woo MA, Macey KE, Keens TG, Gozal D, et al. Hypercapnic exposure in congenital central hypoventilation syndrome reveals CNS respiratory control mechanisms. Journal of Neurophysiology. 2005;93:1647-58.

- [371] Kumar R, Macey PM, Woo MA, Alger JR, Harper RM. Elevated mean diffusivity in widespread brain regions in congenital central hypoventilation syndrome. *Journal of Magnetic Resonance Imaging*. 2006;24:1252-8.
- [372] Kumar R, Macey PM, Woo MA, Alger JR, Keens TG, Harper RM. Neuroanatomic deficits in congenital central hypoventilation syndrome. *Journal of Comparative Neurology*. 2005;487:361-71.
- [373] Macey PM, Macey KE, Woo MA, Keens TG, Harper RM. Aberrant neural responses to cold pressor challenges in congenital central hypoventilation syndrome.[see comment]. *Pediatr Res*. 2005;57:500-9.
- [374] Woo MA, Macey PM, Macey KE, Keens TG, Woo MS, Harper RK, et al. FMRI responses to hyperoxia in congenital central hypoventilation syndrome.[see comment]. *Pediatr Res*. 2005;57:510-8.
- [375] Hartmann H, Jawad MH, Noyes J, Samuels MP, Southall DP. Negative extrathoracic pressure ventilation in central hypoventilation syndrome. *Arch Dis Child*. 1994;70:418-23.
- [376] Tibballs J, Henning RD. Noninvasive ventilatory strategies in the management of a newborn infant and three children with congenital central hypoventilation syndrome. *Pediatr Pulmonol*. 2003;36:544-8.
- [377] Jardine E, Wallis C. Core guidelines for the discharge home of the child on long term assisted ventilation in the United Kingdom. *Thorax*. 1998;53:762-7.
- [378] Edwards E, O'Toole M, Wallis C. Sending children home on tracheostomy dependent ventilation: pitfalls and outcomes. *Arch Dis Child*. 2004;89:251-5.
- [379] Weese-Mayer DE, Silvestri JM, Kenny AS, Ilbawi MN, Hauptman SA, Lipton JW, et al. Diaphragm pacing with a quadripolar phrenic nerve electrode: an international study. *Pacing & Clinical Electrophysiology*. 1996;19:1311-9.
- [380] Flageole H, Adolph VR, Davis GM, Laberge JM, Nguyen LT, Guttman FM. Diaphragmatic pacing in children with congenital central alveolar hypoventilation syndrome. *Surgery*. 1995;118:25-8.
- [381] Weese-Mayer DE, Morrow AS, Brouillette RT, Ilbawi MN, Hunt CE. Diaphragm pacing in infants and children. A life-table analysis of implanted components. *Amer Rev Resp Dis*. 1989;139:974-9.
- [382] Trang H, Bouregghda S, Denjoy I, Alia M, Kabaker M. 24-hour BP in children with congenital central hypoventilation syndrome. *Chest*. 2003;124:1393-9.
- [383] Chen ML, Turkel SB, Jacobson JR, Keens TG. Alcohol use in congenital central hypoventilation syndrome. *Pediatr Pulmonol*. 2006;41:283-5.

- [384] US Department of Health and Human Services, Public Health Service. Infantile apnea and home monitoring. Report of a consensus development document: National Institute of Health; 1987. Report No.: 87-2905.
- [385] Myerberg DZ, Carpenter RG, Myerberg CF, Britton CM, Bailey CW, Fink BE. Reducing postneonatal mortality in West Virginia: a statewide intervention program targeting risk identified at and after birth. *Am J Public Health*. 1995;85:631-7.
- [386] Gray C, Davies F, Molyneux E. Apparent life-threatening events presenting to a pediatric emergency department. *Pediatric Emergency Care*. 1999;15:195-9.
- [387] Davies F, Gupta R. Apparent life threatening events in infants presenting to an emergency department. *Emergency Medicine Journal*. 2002;19:11-6.
- [388] McGovern MC, Smith MBH. Causes of apparent life threatening events in infants: a systematic review. *Arch Dis Child*. 2004;89:1043-8.
- [389] Brand DA, Altman RL, Purtill K, Edwards KS. Yield of diagnostic testing in infants who have had an apparent life-threatening event. *Pediatrics*. 2005;115:885-93.
- [390] Rahilly PM. The pneumographic and medical investigation of infants suffering apparent life threatening episodes. *Journal of Paediatrics & Child Health*. 1991;27:349-53.
- [391] Southall DP, Samuels MP, Talbert DG. Recurrent cyanotic episodes with severe arterial hypoxaemia and intrapulmonary shunting: a mechanism for sudden death.[see comment]. *Arch Dis Child*. 1990;65:953-61.
- [392] Ariagno RL, Guilleminault C, Korobkin R, Owen-Boeddiker M, Baldwin R. 'Near-miss' for sudden infant death syndrome infants: a clinical problem. *Pediatrics*. 1983;71:726-30.
- [393] Kahn A, Rebuffat E, Franco P, N'Duwinama M, Blum D. Apparent life threatening events and apnea of infancy. In: Beckerman R, Brouillette R, Hunt C, eds. *Respiratory Control Disorders in Infants and Children*. Baltimore: Williams & Wilkins 1992:178-89.
- [394] Pitetti RD, Maffei F, Chang K, Hickey R, Berger R, Pierce MC. Prevalence of retinal hemorrhages and child abuse in children who present with an apparent life-threatening event. *Pediatrics*. 2002;110:557-62.
- [395] Khan A, Montauk L, Blum D. Diagnostic categories in infants referred for an acute event suggesting near-miss SIDS. *Eur J Pediatr*. 1987;146:458-60.
- [396] Marcus CL, Jansen MT, Poulsen MK, Keens SE, Nield TA, Lipsker LE, et al. Medical and psychosocial outcome of children with congenital central hypoventilation syndrome. *J Pediatr*. 1991;119:888-95.

- [397] Veereman-Wauters G, Bochner A, Van Caillie-Bertrand M. Gastroesophageal reflux in infants with a history of near-miss sudden infant death. *Journal of Pediatric Gastroenterology & Nutrition*. 1991;12:319-23.
- [398] See CC, Newman LJ, Berezin S, Glassman MS, Medow MS, Dozor AJ, et al. Gastroesophageal reflux-induced hypoxemia in infants with apparent life-threatening event(s). *American Journal of Diseases of Children*. 1989;143:951-4.
- [399] Arad-Cohen N, Cohen A, Tirosh E. The relationship between gastroesophageal reflux and apnea in infants [see comments]. *J Pediatr*. 2000;137:321-6.
- [400] Poets CF, Samuels MP, Noyes JP, Hewertson J, Hartmann H, Holder A, et al. Home event recordings of oxygenation, breathing movements, and heart rate and rhythm in infants with recurrent life-threatening events. *J Pediatr*. 1993;123:693-701.
- [401] Alexander R, Smith W, Stevenson R. Serial Munchausen syndrome by proxy. *Pediatrics*. 1990;86:581-5.
- [402] Berger D. Child abuse simulating "near-miss" sudden infant death syndrome. *J Pediatr*. 1979;95:554-6.
- [403] Kravitz RM, Wilmott RW. Munchausen syndrome by proxy presenting as factitious apnea. *Clin Pediatr*. 1990;29:587-92.
- [404] Meadow R. Suffocation, recurrent apnea, and sudden infant death. *J Pediatr*. 1990;117:351-7.
- [405] Morris B. Child abuse manifested as factitious apnea. *Southern Medical Journal*. 1985;78:1013-4.
- [406] Minford AM. Child abuse presenting as apparent "near-miss" sudden infant death syndrome. *British Medical Journal Clinical Research Ed*. 1981;282:521.
- [407] Samuels MP, McClaughlin W, Jacobson RR, Poets CF, Southall DP. Fourteen cases of imposed upper airway obstruction.[see comment]. *Arch Dis Child*. 1992;67:162-70.
- [408] Rosen CL, Frost JD, Jr., Bricker T, Tarnow J, Gillette P, Dunlavy S. Two siblings with recurrent cardiorespiratory arrest: Munchausen syndrome by proxy or child abuse? *Pediatrics*. 1983;71:715-20.
- [409] Keeton BR, Southall E, Rutter N, Anderson RH, Shinebourne EA, Southall DP. Cardiac conduction disorders in six infants with "near-miss" sudden infant deaths. *BMJ*. 1977;2:600-1.
- [410] Woolf PK, Gewitz MH, Preminger T, Stewart J, Vexler D. Infants with apparent life threatening events. Cardiac rhythm and conduction. *Clin Pediatr*. 1989;28:517-20.

- [411] Khan MA, Das B, Lohe A, Sharma J. Neonatal myocarditis presenting as an apparent life threatening event. *Clin Pediatr*. 2003;42:649-52.
- [412] Arens R, Gozal D, Williams JC, Ward SL, Keens TG. Recurrent apparent life-threatening events during infancy: a manifestation of inborn errors of metabolism. *J Pediatr*. 1993;123:415-8.
- [413] GER Guideline Committee of the North American Society for Pediatric Gastroenterology and Nutrition. Pediatric GE reflux clinical practice guidelines. *J Pediatr Gastroenterol Nut*. 2000;32:S1-S32.
- [414] MacFadyen UM, Hendry GM, Simpson H. Gastro-oesophageal reflux in near-miss sudden infant death syndrome or suspected recurrent aspiration. *Arch Dis Child*. 1983;58:87-91.
- [415] Graff MA, Kashlan F, Carter M, Rovell K, Ramos DG. Nap studies underestimate the incidence of gastroesophageal reflux. *Pediatr Pulmonol*. 1994;18:258-60.
- [416] Arana A, Bagucka B, Hauser B, Hegar B, Urbain D, Kaufman L, et al. PH monitoring in the distal and proximal esophagus in symptomatic infants. *Journal of Pediatric Gastroenterology & Nutrition*. 2001;32:259-64.
- [417] Kahn A, Rebuffat E, Sottiaux M, Dufour D, Cadranet S, Reiterer F. Lack of temporal relation between acid reflux in the proximal oesophagus and cardiorespiratory events in sleeping infants. *European Journal of Pediatrics*. 1992;151:208-12.
- [418] Rosen CL, Frost JD, Jr., Harrison GM. Infant apnea: polygraphic studies and follow-up monitoring. *Pediatrics*. 1983;71:731-6.
- [419] Tirosh E, Jaffe M. Apnea of infancy, seizures, and gastroesophageal reflux: an important but infrequent association. *Journal of Child Neurology*. 1996;11:98-100.
- [420] Spitzer AR, Boyle JT, Tuchman DN, Fox WW. Awake apnea associated with gastroesophageal reflux: a specific clinical syndrome. *J Pediatr*. 1984;104:200-5.
- [421] Peter CS, Sprodowski N, Bohnhorst B, Silny J, Poets CF. Gastroesophageal reflux and apnea of prematurity: no temporal relationship. *Pediatrics*. 2002;109:8-11.
- [422] Puntis JW, Booth IW. ALTE and gastro-oesophageal reflux.[comment]. *Arch Dis Child*. 2005;90:653; author reply
- [423] Bridge E, Livingstone S, Tietze C. Breath-holding spells. Their relationship to syncope, convulsions and other phenomena. *J Pediatr*. 1943;23:539-61.
- [424] Bhatia MS, Singhal PK, Dhar NK, Nigam VR, Malik SC, Mullick DN. Breath holding spells: an analysis of 50 cases. *Indian Pediatrics*. 1990;27:1073-9.

- [425] Abe K, Oda N, Amatomi M. Natural history and predictive significance of head-banging, head-rolling and breath-holding spells. *Developmental Medicine & Child Neurology*. 1984;26:644-8.
- [426] Lombroso CT, Lerman P. Breathholding spells (cyanotic and pallid infantile syncope). *Pediatrics*. 1967;39:563-81.
- [427] Laxdal T, Gomez MR, Reiher J. Cyanotic and pallid syncopal attacks in children (breath-holding spells). *Developmental Medicine & Child Neurology*. 1969;11:755-63.
- [428] Stephenson JB. Blue breath holding is benign.[comment]. *Arch Dis Child*. 1991;66:255-7.
- [429] Paulson G. Breath-holding spells: a fatal case. *Dev Med Child Neurol*. 1963;5:246-51.
- [430] Southall D, Stebbens V, Shinebourne E. Sudden and unexpected death between 1 and 5 years. *Arch Dis Child*. 1987;62:700-5.
- [431] Samuels MP, Talbert DG, Southall DP. Cyanotic 'breath holding' and sudden death. *Arch Dis Child*. 1991;66:257-8.
- [432] Taiwo B, Hamilton AH. Cardiac arrest: a rare complication of pallid syncope? *Postgrad Med J*. 1993;69:738-9.
- [433] Daoud AS, Batieha A, al-Sheyyab M, Abuekteish F, Hijazi S. Effectiveness of iron therapy on breath-holding spells.[see comment]. *J Pediatr*. 1997;130:547-50.
- [434] Donma MM. Clinical efficacy of piracetam in treatment of breath-holding spells. *Pediatric Neurology*. 1998;18:41-5.
- [435] Donati F, Schaffler L, Vassella F. Prolonged epileptic apneas in a newborn: a case report with ictal EEG recording. *Neuropediatrics*. 1995;26:223-5.
- [436] Hewertson J, Poets CF, Samuels MP, Boyd SG, Neville BG, Southall DP. Epileptic seizure-induced hypoxemia in infants with apparent life-threatening events. *Pediatrics*. 1994;94:148-56.
- [437] Nunes ML, Appel CC, da Costa JC. Apparent life-threatening episodes as the first manifestation of epilepsy. *Clin Pediatr*. 2003;42:19-22.
- [438] Ramelli GP, Donati F, Bianchetti M, Vassella F. Apnoeic attacks as an isolated manifestation of epileptic seizures in infants. *European Journal of Paediatric Neurology*. 1998;2:187-91.
- [439] Singh B, al Shahwan A, al Deeb SM. Partial seizures presenting as life-threatening apnea. *Epilepsia*. 1993;34:901-3.

- [440] Watanabe K, Hara K, Hakamada S, Negoro T, Sugiura M, Matsumoto A, et al. Seizures with apnea in children. *Pediatrics*. 1982;70:87-90.
- [441] van Rijckevorsel K, Saussu F, de Barse T. Bradycardia, an epileptic ictal manifestation. *Seizure*. 1995;4:237-9.
- [442] Emery ES. Status epilepticus secondary to breath-holding and pallid syncopal spells.[see comment]. *Neurology*. 1990;40:859.
- [443] Aubourg P, Dulac O, Plouin P, Diebler C. Infantile status epilepticus as a complication of 'near-miss' sudden infant death. *Developmental Medicine & Child Neurology*. 1985;27:40-8.
- [444] Carmant L, Kramer U, Holmes GL, Mikati MA, Riviello JJ, Helmers SL. Differential diagnosis of staring spells in children: a video-EEG study. *Pediatric Neurology*. 1996;14:199-202.
- [445] Hall DE, Eubanks L, Meyyazhagan LS, Kenney RD, Johnson SC. Evaluation of covert video surveillance in the diagnosis of munchausen syndrome by proxy: lessons from 41 cases. *Pediatrics*. 2000;105:1305-12.
- [446] Southall DP, Plunkett MC, Banks MW, Falkov AF, Samuels MP. Covert video recordings of life-threatening child abuse: lessons for child protection.[see comment]. *Pediatrics*. 1997;100:735-60.
- [447] Truman TL, Ayoub CC. Considering suffocatory abuse and Munchausen by proxy in the evaluation of children experiencing apparent life-threatening events and sudden infant death syndrome. *Child Maltreatment*. 2002;7:138-48.
- [448] Rosen C, Frost J, Glaze D. Child abuse and recurrent infant apnea. *J Pediatr*. 1986;109:1065-7.
- [449] Altman RL, Brand DA, Forman S, Kutscher ML, Lowenthal DB, Franke KA, et al. Abusive head injury as a cause of apparent life-threatening events in infancy.[see comment]. *Archives of Pediatrics & Adolescent Medicine*. 2003;157:1011-5.
- [450] Byard RW, Burnell RH. Covert video surveillance in Munchausen syndrome by proxy. Ethical compromise or essential technique? *Medical Journal of Australia*. 1994;160:352-6.
- [451] Epstein MA, Markowitz RL, Gallo DM, Holmes JW, Gryboski JD. Munchausen syndrome by proxy: considerations in diagnosis and confirmation by video surveillance. *Pediatrics*. 1987;80:220-4.
- [452] Department of Health, Home Office, Department for Education and Skills. Safeguarding Children in whom illness is induced or fabricated by carers with parenting responsibilities. London: Department of Health; 2001.

- [453] Royal College of Paediatrics and Child Health Working Party. Fabricated or induced illness by carers. London: Royal College of Paediatrics and Child health; 2002.
- [454] Royal College of Paediatrics and Child Health Working Party. Fabricated or induced illness by carers: A practical guide for paediatricians (Draft). London: Royal College of Paediatrics and Child Health (in development) 2009.
- [455] Guilleminault C, Ariagno R, Korobkin R, Nagel L, Baldwin R, Coons S, et al. Mixed and obstructive sleep apnea and near miss for sudden infant death syndrome: 2. Comparison of near miss and normal control infants by age. *Pediatrics*. 1979;64:882-91.
- [456] Ramanathan R, Corwin MJ, Hunt CE, Lister G, Tinsley LR, Baird T, et al. Cardiorespiratory events recorded on home monitors: Comparison of healthy infants with those at increased risk for SIDS.[comment]. *JAMA*. 2001;285:2199-207.
- [457] Guilleminault C, Heldt G, Powell N, Riley R. Small upper airway in near-miss sudden infant death syndrome infants and their families. *Lancet*. 1986;1:402-7.
- [458] Harrington C, Kirjavainen T, Teng A, Sullivan CE. nCPAP improves abnormal autonomic function in at-risk-for-SIDS infants with OSA. *J Appl Physiol*. 2003;95:1591-7.
- [459] Bonnet D, Martin D, Pascale De L, Villain E, Jouvet P, Rabier D, et al. Arrhythmias and conduction defects as presenting symptoms of fatty acid oxidation disorders in children. *Circulation*. 1999;100:2248-53.
- [460] Southall DP, Janczynski RE, Alexander JR, Taylor VG, Stebbens VA. Cardiorespiratory patterns in infants presenting with apparent life-threatening episodes. *Biology of the Neonate*. 1990;57:77-87.
- [461] Oren J, Kelly D, Shannon DC. Identification of a high-risk group for sudden infant death syndrome among infants who were resuscitated for sleep apnea. *Pediatrics*. 1986;77:495-9.
- [462] Samuels M, Poets C, Noyes J, Hartmann H, Hewertson J, Southall D. Diagnosis and management after life threatening events in infants and young children who received cardiopulmonary resuscitation. *BMJ*. 1993;306:489-92.
- [463] Kahn A, Sottiaux M, Appelboom-Fondu J, Blum D, Rebuffat E, Levitt J. Long-term development of children monitored as infants for an apparent life-threatening event during sleep: a 10-year follow-up study. *Pediatrics*. 1989;83:668-73.
- [464] Hunt CE, Brouillette RT, Hanson D. Theophylline improves pneumogram abnormalities in infants at risk for sudden infant death syndrome. *J Pediatr*. 1983;103:969-74.

- [465] Hodgman JE, Hoppenbrouwers T. Home monitoring for the sudden infant death syndrome. The case against. *Annals of the New York Academy of Sciences*. 1988;533:164-75.
- [466] Weese-Mayer DE, Morrow AS, Conway LP, Brouillette RT, Silvestri JM. Assessing clinical significance of apnea exceeding fifteen seconds with event recording. *J Pediatr*. 1990;117:568-74.
- [467] Ward SL, Keens TG, Chan LS, Chipps BE, Carson SH, Deming DD, et al. Sudden infant death syndrome in infants evaluated by apnea programs in California. *Pediatrics*. 1986;77:451-8.
- [468] Meny RG, Blackmon L, Fleischmann D, Gutberlet R, Naumburg E. Sudden infant death and home monitors. *American Journal of Diseases of Children*. 1988;142:1037-40.
- [469] Duffy P, Bryan MH. Home apnea monitoring in 'near-miss' sudden infant death syndrome (SIDS) and in siblings of SIDS victims. *Pediatrics*. 1982;70:69-74.
- [470] Poets CF, Samuels MP, Noyes JP, Jones KA, Southall DP. Home monitoring of transcutaneous oxygen tension in the early detection of hypoxaemia in infants and young children. *Arch Dis Child*. 1991;66:676-82.
- [471] Samuels M, Stebbens V, Poets C, Southall D. Deaths on infant 'apnoea' monitors. *Maternal and Child Health*. 1993;18:262-6.
- [472] Emery JL, Taylor EM, Carpenter RG, Waite AJ. Apnea monitors and accidental strangulation. *BMJ*. 1992;304:117.
- [473] Meny RG, Carroll JL, Carbone MT, Kelly DH. Cardiorespiratory recordings from infants dying suddenly and unexpectedly at home. *Pediatrics*. 1994;93:44-9.
- [474] Ahmann E, Wulff L, Meny RG. Home apnea monitoring and disruptions in family life: a multidimensional controlled study. *Am J Public Health*. 1992;82:719-22.
- [475] Noyes J, Stebbens V, Sobhan G, Samuels M, Southall D. Home monitoring of infants at increased risk of sudden death. *Journal of Clinical Nursing*. 1996;5:297-306.
- [476] Okun ML, Lin L, Pelin Z, Hong S, Mignot E. Clinical aspects of narcolepsy-cataplexy across ethnic groups. *Sleep*. 2002;25:27-35.
- [477] Krahn LE, Pankratz VS, Oliver L, Boeve BF, Silber MH. Hypocretin (orexin) levels in cerebrospinal fluid of patients with narcolepsy: relationship to cataplexy and HLA DQB1*0602 status. *Sleep*. 2002;25:733-6.
- [478] Dauvilliers Y, Blouin JL, Neidhart E, Carlander B, Eliaou JF, Antonarakis SE, et al. A narcolepsy susceptibility locus maps to a 5 Mb region of chromosome 21q. *Annals of Neurology*. 2004;56:382-8.

- [479] Ohayon MM, Priest RG, Zulley J, Smirne S, Paiva T. Prevalence of narcolepsy symptomatology and diagnosis in the European general population. *Neurology*. 2002;58:1826-33.
- [480] Thorpy M. Current concepts in the etiology, diagnosis and treatment of narcolepsy. *Sleep Medicine*. 2001;2:5-17.
- [481] American Academy of Sleep Medicine. International Classification of Sleep Disorders: Diagnostic & Coding Manual 2ed: American Academy of Sleep Medicine 2005.
- [482] Challamel MJ, Mazzola ME, Nevsimalova S, Cannard C, Louis J, Revol M. Narcolepsy in children. *Sleep*. 1994;17:S17-20.
- [483] Marcus CL, Trescher WH, Halbower AC, Lutz J. Secondary narcolepsy in children with brain tumors.[see comment]. *Sleep*. 2002;25:435-9.
- [484] Allsopp MR, Zaiwalla Z. Narcolepsy. *Arch Dis Child*. 1992;67:302-6.
- [485] Dahl RE, Holttun J, Trubnick L. A clinical picture of child and adolescent narcolepsy. *Journal of the American Academy of Child & Adolescent Psychiatry*. 1994;33:834-41.
- [486] Kotagal S, Krahn LE, Slocumb N. A putative link between childhood narcolepsy and obesity. *Sleep Medicine*. 2004;5:147-50.
- [487] Kotagal S, Goulding PM. The laboratory assessment of daytime sleepiness in childhood. *Journal of Clinical Neurophysiology*. 1996;13:208-18.
- [488] Guilleminault C, Pelayo R. Narcolepsy in children: a practical guide to its diagnosis, treatment and follow-up. *Paediatric Drugs*. 2000;2:1-9.
- [489] Mignot E, Chen W, Black J. On the value of measuring CSF hypocretin-1 in diagnosing narcolepsy.[comment][erratum appears in *Sleep*. 2003 Nov 1;26(7):784]. *Sleep*. 2003;26:646-9.
- [490] Goswami M. The influence of clinical symptoms on quality of life in patients with narcolepsy. *Neurology*. 1998;50:S31-6.
- [491] Broughton WA, Broughton RJ. Psychosocial impact of narcolepsy. *Sleep*. 1994;17:S45-9.
- [492] Wise MS. Childhood narcolepsy. *Neurology*. 1998;50:S37-42.
- [493] Guilleminault C, Pelayo R. Narcolepsy in prepubertal children. *Annals of Neurology*. 1998;43:135-42.

- [494] Harrison Y, Horne JA, Rothwell A. Prefrontal neuropsychological effects of sleep deprivation in young adults--a model for healthy aging? *Sleep*. 2000;23:1067-73.
- [495] Zeman A, Douglas N, Aylward R. Lesson of the week: Narcolepsy mistaken for epilepsy.[see comment]. *BMJ*. 2001;322:216-8.
- [496] Littner M, Johnson SF, McCall WV, Anderson WM, Davila D, Hartse SK, et al. Practice parameters for the treatment of narcolepsy: an update for 2000. *Sleep*. 2001;24:451-66.
- [497] Anonymous. Randomized trial of modafinil for the treatment of pathological somnolence in narcolepsy. US Modafinil in Narcolepsy Multicenter Study Group. *Annals of Neurology*. 1998;43:88-97.
- [498] Mayer G, Ewert Meier K, Hephata K. Selegeline hydrochloride treatment in narcolepsy. A double-blind, placebo-controlled study. *Clinical Neuropharmacology*. 1995;18:306-19.
- [499] Anonymous. A randomized, double blind, placebo-controlled multicenter trial comparing the effects of three doses of orally administered sodium oxybate with placebo for the treatment of narcolepsy. *Sleep*. 2002;25:42-9.
- [500] Xyrem International Study Group. Further evidence supporting the use of sodium oxybate for the treatment of cataplexy: a double-blind, placebo-controlled study in 228 patients.[see comment]. *Sleep Medicine*. 2005;6:415-21.
- [501] Mamelak M, Black J, Montplaisir J, Ristanovic R. A pilot study on the effects of sodium oxybate on sleep architecture and daytime alertness in narcolepsy.[see comment]. *Sleep*. 2004;27:1327-34.
- [502] U. S. Xyrem Multicenter Study Group. Sodium oxybate demonstrates long-term efficacy for the treatment of cataplexy in patients with narcolepsy. *Sleep Medicine*. 2004;5:119-23.
- [503] Dauvilliers Y, Carlander B, Rivier F, Touchon J, Tafti M. Successful management of cataplexy with intravenous immunoglobulins at narcolepsy onset.[see comment]. *Annals of Neurology*. 2004;56:905-8.
- [504] Hecht M, Lin L, Kushida CA, Umetsu DT, Taheri S, Eiden M, et al. Report of a case of immunosuppression with prednisone in an 8-year-old boy with an acute onset of hypocretin-deficiency narcolepsy. *Sleep*. 2003;26:809-10.
- [505] Billiard M. Idiopathic hypersomnia. *Neurologic Clinics*. 1996;14:573-82.
- [506] Garvey MJ, Mungas D, Tollefson GD. Hypersomnia in major depressive disorders. *Journal of Affective Disorders*. 1984;6:283-6.

- [507] Yorbik O, Birmaher B, Axelson D, Williamson DE, Ryan ND. Clinical characteristics of depressive symptoms in children and adolescents with major depressive disorder. *Journal of Clinical Psychiatry*. 2004;65:1654-9; quiz 760-1.
- [508] Pagel JF, Snyder S, Dawson D. Obstructive sleep apnea in sleepy pediatric psychiatry clinic patients: polysomnographic and clinical correlates. *Sleep & Breathing*. 2004;8:125-31.
- [509] Bell DS, Bell KM, Cheney PR. Primary juvenile fibromyalgia syndrome and chronic fatigue syndrome in adolescents. *Clinical Infectious Diseases*. 1994;18:S21-3.
- [510] Siegel DM, Janeway D, Baum J. Fibromyalgia syndrome in children and adolescents: clinical features at presentation and status at follow-up. *Pediatrics*. 1998;101:377-82.
- [511] Royal College of Paediatrics and Child Health. Evidence Based Guideline for the Management of CFS/ME (Chronic Fatigue Syndrome/Myalgic Encephalopathy) in Children and Young People: RCPCH; 2004.
- [512] Watson NF, Jacobsen C, Goldberg J, Kapur V, Buchwald D. Subjective and objective sleepiness in monozygotic twins discordant for chronic fatigue syndrome. *Sleep*. 2004;27:973-7.
- [513] Manu P, Lane TJ, Matthews DA, Castriotta RJ, Watson RK, Abeles M. Alpha-delta sleep in patients with a chief complaint of chronic fatigue.[see comment]. *Southern Medical Journal*. 1994;87:465-70.
- [514] Carskadon MA, Wolfson AR, Acebo C, Tzischinsky O, Seifer R. Adolescent sleep patterns, circadian timing, and sleepiness at a transition to early school days. *Sleep*. 1998;21:871-81.
- [515] Gau SF, Soong WT. The transition of sleep-wake patterns in early adolescence.[see comment]. *Sleep*. 2003;26:449-54.
- [516] Archer SN, Robilliard DL, Skene DJ, Smits M, Williams A, Arendt J, et al. A length polymorphism in the circadian clock gene *Per3* is linked to delayed sleep phase syndrome and extreme diurnal preference.[see comment]. *Sleep*. 2003;26:413-5.
- [517] Giannotti F, Cortesi F, Sebastiani T, Ottaviano S. Circadian preference, sleep and daytime behaviour in adolescence. *J Sleep Res*. 2002;11:191-9.
- [518] Ancoli-Israel S, Cole R, Alessi C, Chambers M, Moorcroft W, Pollak CP. The role of actigraphy in the study of sleep and circadian rhythms. *Sleep*. 2003;26:342-92.
- [519] Czeisler CA, Richardson GS, Coleman RM, Zimmerman JC, Moore-Ede MC, Dement WC, et al. Chronotherapy: resetting the circadian clocks of patients with delayed sleep phase insomnia. *Sleep*. 1981;4:1-21.

- [520] Nagtegaal JE, Kerkhof GA, Smits MG, Swart AC, Van Der Meer YG. Delayed sleep phase syndrome: A placebo-controlled cross-over study on the effects of melatonin administered five hours before the individual dim light melatonin onset. *Journal of Sleep Research*. 1998;7:135-43.
- [521] Yang CM, Spielman AJ, D'Ambrosio P, Serizawa S, Nunes J, Birnbaum J. A single dose of melatonin prevents the phase delay associated with a delayed weekend sleep pattern.[see comment]. *Sleep*. 2001;24:272-81.
- [522] Dagan Y, Yovel I, Hallis D, Eisenstein M, Raichik I. Evaluating the role of melatonin in the long-term treatment of delayed sleep phase syndrome (DSPS). *Chronobiology International*. 1998;15:181-90.
- [523] Smits MG, Nagtegaal EE, van der Heijden J, Coenen AM, Kerkhof GA. Melatonin for chronic sleep onset insomnia in children: a randomized placebo-controlled trial. *Journal of Child Neurology*. 2001;16:86-92.
- [524] Okawa M, Uchiyama M, Ozaki S, Shibui K, Ichikawa H. Circadian rhythm sleep disorders in adolescents: clinical trials of combined treatments based on chronobiology. *Psychiatry & Clinical Neurosciences*. 1998;52:483-90.
- [525] Revell VL, Burgess HJ, Gazda CJ, Smith MR, Fogg LF, Eastman CI. Advancing human circadian rhythms with afternoon melatonin and morning intermittent bright light. *Journal of Clinical Endocrinology & Metabolism*. 2006;91:54-9.
- [526] American Sleep Disorders Association. International Classification of Sleep Disorders, revised: Diagnostic and Coding Manual. Rochester, Minn.: American Sleep Disorders Association 1997.
- [527] Okawa M, Nanami T, Wada S, Shimizu T, Hishikawa Y, Sasaki H, et al. Four congenitally blind children with circadian sleep-wake rhythm disorder. *Sleep*. 1987;10:101-10.
- [528] Sasaki H, Nakata H, Murakami S, Uesugi R, Harada S, Teranishi M. Circadian sleep-waking rhythm disturbance in blind adolescence. *Japanese Journal of Psychiatry & Neurology*. 1992;46:209.
- [529] Hayakawa T, Uchiyama M, Kamei Y, Shibui K, Tagaya H, Asada T, et al. Clinical analyses of sighted patients with non-24-hour sleep-wake syndrome: a study of 57 consecutively diagnosed cases. *Sleep*. 2005;28:945-52.
- [530] Kamgar-Parsi B, Wehr TA, Gillin JC. Successful treatment of human non-24-hour sleep-wake syndrome. *Sleep*. 1983;6:257-64.
- [531] Okawa M, Mishima K, Nanami T, Shimizu T, Iijima S, Hishikawa Y, et al. Vitamin B12 treatment for sleep-wake rhythm disorders. *Sleep*. 1990;13:15-23.

- [532] Skene DJ, Lockley SW, Arendt J. Melatonin in circadian sleep disorders in the blind. *Biological Signals & Receptors*. 1999;8:90-5.
- [533] Palm L, Blennow G, Wetterberg L. Long-term melatonin treatment in blind children and young adults with circadian sleep-wake disturbances. *Developmental Medicine & Child Neurology*. 1997;39:319-25.
- [534] Pike M, Stores G. Kleine-Levin syndrome: a cause of diagnostic confusion. *Arch Dis Child*. 1994;71:355-7.
- [535] Kesler A, Gadoth N, Vainstein G, Peled R, Lavie P. Kleine Levin syndrome (KLS) in young females. *Sleep*. 2000;23:563-7.
- [536] Will RG, Young JP, Thomas DJ. Kleine-Levin syndrome: report of two cases with onset of symptoms precipitated by head trauma. *British Journal of Psychiatry*. 1988;152:410-2.
- [537] Arnulf I, Zeitzer JM, File J, Farber N, Mignot E. Kleine-Levin syndrome: a systematic review of 186 cases in the literature. *Brain*. 2005;128:2763-76.
- [538] Allen RP, Picchietti D, Hening WA, Trenkwalder C, Walters AS, Montplaisi J, et al. Restless legs syndrome: diagnostic criteria, special considerations, and epidemiology. A report from the restless legs syndrome diagnosis and epidemiology workshop at the National Institutes of Health. *Sleep Medicine*. 2003;4:101-19.
- [539] Picchietti DL, Walters AS. Moderate to severe periodic limb movement disorder in childhood and adolescence. *Sleep*. 1999;22:297-300.
- [540] Rajaram SS, Walters AS, England SJ, Mehta D, Nizam F. Some children with growing pains may actually have restless legs syndrome. *Sleep*. 2004;27:767-73.
- [541] Walters AS, Hickey K, Maltzman J, Verrico T, Joseph D, Hening W, et al. A questionnaire study of 138 patients with restless legs syndrome: the 'Night-Walkers' survey. *Neurology*. 1996;46:92-5.
- [542] Chervin RD, Archbold KH, Dillon JE, Pituch KJ, Panahi P, Dahl RE, et al. Associations between symptoms of inattention, hyperactivity, restless legs, and periodic leg movements. *Sleep*. 2002;25:213-8.
- [543] Kotagal S, Silber MH. Childhood-onset restless legs syndrome.[see comment]. *Annals of Neurology*. 2004;56:803-7.
- [544] Crabtree VM, Ivanenko A, O'Brien LM, Gozal D. Periodic limb movement disorder of sleep in children. *Journal of Sleep Research*. 2003;12:73-81.
- [545] Corkum PM, Tannock RP, Moldofsky HM. Sleep Disturbances in Children With Attention-Deficit/Hyperactivity Disorder. *J Am Acad Child Adolesc Psychiatry*. 1998;37:637-46.

- [546] O'Brien LM, Ivanenko A, Crabtree VM, Holbrook CR, Bruner JL, Klaus CJ, et al. Sleep Disturbances in Children with Attention Deficit Hyperactivity Disorder. *Pediatr Res*. 2003;54:237-43.
- [547] Golan N, Shahar E, Ravid S, Pillar G. Sleep disorders and daytime sleepiness in children with Attention-Deficit/Hyperactive Disorder. *Sleep*. 2004;27:261-6.
- [548] Martinez S, Guilleminault C. Periodic leg movements in prepubertal children with sleep disturbance. *Developmental Medicine & Child Neurology*. 2004;46:765-70.
- [549] Wagner ML, Walters AS, Fisher BC. Symptoms of attention-deficit/hyperactivity disorder in adults with restless legs syndrome. *Sleep*. 2004;27:1499-504.
- [550] Cortese S, Konofal E, Lecendreux M, Arnulf I, Mouren MC, Darra F, et al. Restless legs syndrome and attention-deficit/hyperactivity disorder: a review of the literature. *Sleep*. 2005;28:1007-13.
- [551] Walters AS, Mandelbaum DE, Lewin DS, Kugler S, England SJ, Miller M. Dopaminergic therapy in children with restless legs/periodic limb movements in sleep and ADHD. Dopaminergic Therapy Study Group. *Pediatric Neurology*. 2000;22:182-6.
- [552] Peled R, Lavie P. Double-blind evaluation of clonazepam on periodic leg movements in sleep. *Journal of Neurology, Neurosurgery & Psychiatry*. 1987;50:1679-81.
- [553] Arens R, Wright B, Elliott J, Zhao HQ, Wang PP, Brown LW, et al. Periodic limb movement in sleep in children with Williams syndrome. *J Pediatr*. 1998;133:670-4.
- [554] Garcia-Borreguero D, Larrosa O, de la Llave Y, Verger K, Masramon X, Hernandez G. Treatment of restless legs syndrome with gabapentin: a double-blind, cross-over study.[see comment]. *Neurology*. 2002;59:1573-9.
- [555] Mellick GA, Mellick LB. Management of restless legs syndrome with gabapentin (Neurontin). *Sleep*. 1996;19:224-6.
- [556] Simakajornboon N, Gozal D, Vlasic V, Mack C, Sharon D, McGinley BM. Periodic limb movements in sleep and iron status in children. *Sleep*. 2003;26:735-8.
- [557] Anders TF, Eiben LA. Pediatric sleep disorders: a review of the past 10 years. *Journal of the American Academy of Child & Adolescent Psychiatry*. 1997;36:9-20.
- [558] Parkes JD. The parasomnias. *Lancet*. 1986;2:1021-5.
- [559] Gau S-F, Soong W-T. Psychiatric comorbidity of adolescents with sleep terrors or sleepwalking: a case-control study. *Aust N Z J Psychiatry*. 1999;33:734-9.
- [560] Guilleminault C, Palombini L, Pelayo R, Chervin RD. Sleepwalking and sleep terrors in prepubertal children: what triggers them? *Pediatrics*. 2003;111:e17-25.

- [561] Stores G, Zaiwalla Z, Bergel N. Frontal lobe complex partial seizures in children: a form of epilepsy at particular risk of misdiagnosis. *Developmental Medicine & Child Neurology*. 1991;33:998-1009.
- [562] Scheffer IE, Bhatia KP, Lopes-Cendes I, Fish DR, Marsden CD, Andermann F, et al. Autosomal dominant frontal epilepsy misdiagnosed as sleep disorder.[see comment]. *Lancet*. 1994;343:515-7.
- [563] Tachibana N, Shinde A, Ikeda A, Akiguchi I, Kimura J, Shibasaki H. Supplementary motor area seizure resembling sleep disorder. *Sleep*. 1996;19:811-6.
- [564] Lask B. Novel and non-toxic treatment for night terrors. *BMJ*. 1988;297:592.
- [565] Etzioni T, Katz N, Hering E, Ravid S, Pillar G. Controlled sleep restriction for rhythmic movement disorder. *J Pediatr*. 2005;147:393-5.
- [566] Schenck CH, Bundlie SR, Ettinger MG, Mahowald MW. Chronic behavioral disorders of human REM sleep: a new category of parasomnia. *Sleep*. 1986;9:293-308.
- [567] Schenck CH, Boyd JL, Mahowald MW. A parasomnia overlap disorder involving sleepwalking, sleep terrors, and REM sleep behavior disorder in 33 polysomnographically confirmed cases. *Sleep*. 1997;20:972-81.
- [568] Nixon GM, Kermack AS, Davis GM, Manoukian JJ, Brown KA, Brouillette RT. Planning adenotonsillectomy in children with obstructive sleep apnea: the role of overnight oximetry. *Pediatrics*. 2004;113:e19-25.